GUERNSEY

BREEDERS' JOURNAL

February 7
1960

DEVOTED TO THE PROMOTION OF THE BREED

VACCINATED — ACCREDITED

FOREMOST GUERNSEYS

Foremost Footprint

Foremost in Name and Breeding Fame

FOR SALE

3 MORE YOUNG SIRES WITH THE KIND OF INHERITANCE THAT IS AS RARE AS A DAY IN JUNE, WITH LONGEVITY, PRODUCTION, TYPE, REPRODUCTION, PERSISTENCY, DEPTH OF BREEDING, LINE-BREEDING, PROVEN SIRES, AND COW FAMILIES.

Langwater Foremost

His Dam

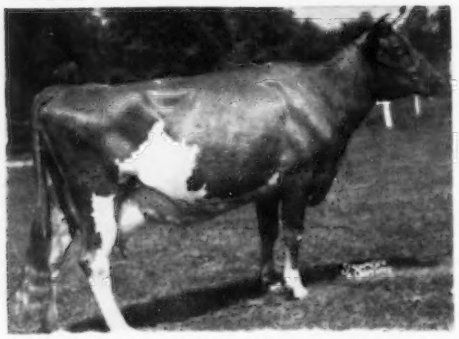

She lived to be 18 years, 2 months of age.

FOREMOST ROYAL HARDWICK

Born July 29, 1959

His 3 nearest dams lived to an average age of 14 years. His 7 nearest dams' high rec. av. 14392 M, 680 F.

Sire: **Foremost Footprint's Royal,** a grandson of Foremost Quantity, E '55, and full brother to Foremost Footprint's Quality, E '57, 7 rec. av. 15922 M, 776 F, 19514—979—5yrs—365—3x.

Dam: **Provost's Marguerite,** VG '55 '57 '59 (87.5%) 12445—624—Jr2—365—3x 15044—700—7yrs—365C—3x 12176—557—12yrs—HIR—305C—2x 12619—597—14yrs—HIR—365—2x 4 daus. include Foremost Acme 5th's Marguerite, VG '56, 17633—824—Jr4—365—3x.

His Dam's Udder

She lived to be 16 years, 3 months of age.

FOREMOST MONARCH'S CROWN

Born August 31, 1959

His 3 nearest dams lived to an average age of 15 years, 7 months. His 7 nearest dams' high rec. av. 14779 M, 778 F.

Sire: **Foremost Royal Monarch** A son of Foremost Royal's Rose (below).

Dam: **Foremost Crown's Quaffodil,** VG '55 '57 '59 (89.5%), 12006—573—Jr2—365C—3x, 15063—696—Jr4—365C—3x, 13040—594—10yrs—HIR—365C—2x, 12310—577—12yrs—HIR—365—2x. By Foremost Crown Prince out of Foremost Quaffodil, VG '58, 19098—905—7yrs—365—3x.

His Dam

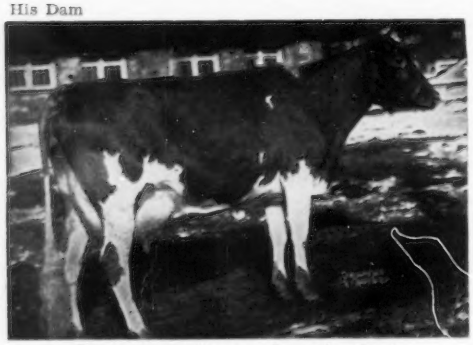

She is alive at 16 years, 7 months of age, milking 40 lbs. a day — 2x.

FOREMOST SUPERO MAY ROYAL

Born November 8, 1959

His 3 nearest dams lived to an average age of 17 years, 3 months. His 7 nearest dams av. 16081 M, 815 F.

Sire: **Foremost Distinctive Supero,** by McDonald Farms Distinctive, a son of McDonald Farms Dolly, E, lifetime production, 126,913 M, 5838 F, and out of Foremost Crown's Faithful, VG 4 times, 16695—802—7yrs—365—3x, a daughter of Superb's Faithful, 10 rec. av. 15641 M, 810 F.

Dam: **Foremost Royal's Rose,** D '59, still in herd at 16 years, 7 months. 12992—728—Jr2—365—3x, 17685—994—Sr3—365C—3x, 15265—839—Sr4—305C—3x. By Foremost Royal Valor, AR, 76 daus., 186 rec. M.E.—305—2x av. 9749 M, 4.9%, 480 F, 44 cl. av. 83.0%.

SEND FOR PRICES AND PEDIGREES, THEN GIVE ONE OF THESE TOP YOUNG SIRES A CHANCE TO IMPROVE YOUR HERD.

FOREMOST GUERNSEYS

Department of Dairy Husbandry, University of Missouri, Columbia, Missouri — Telephone: GIbson 3-7290

Farm located on Highway 40, eight miles west of Columbia.

Address correspondence to Foremost Farm, R. R. 3, Columbia, Missouri

Telephones — Farm Office: GIbson 2-6276. Supt's Residence: GIbson 2-5251

LAURENCE R. RAINEY, Superintendent — A. C. RAGSDALE, Dept. Chairman — BRYAN LAIL, Herdsman

1929 CHARLESCOTE FARM 1960

OUR HERD SIRES

CHARLESCOTE ROMULUS

3 daughters have finished test and average 12618—633 as 2-year-olds.

Sire: **Midview Beauty's Noble**

Dam:

Coronation Majestic Arawana (E)
15755—832—Jr4—365C—3x
17558—937—5yrs—365C—3x

Granddam: Coronation Aurinia (E)
16501—833—5yrs—365—3x

CHARLESCOTE NOBLE'S STEADFAST

First calves due in the Spring.

Sire: **Midview Beauty's Noble**

Dam: **Charlescote Cheerful** (VG)
14932—735—Jr2—365C—3x
18159—868—5yrs—365—3x

Granddam: Charlescote Veronica (VG)
11530—609—Jr2—365C—3x
14859—791—7yrs—365C—3x

CHARLESCOTE WATCHMAN

First calves due in the Spring.

Sire: **Charlescote Monterey**

Dam:

Charlescote Noble's Bountiful (E)
14869—689—Jr2—365C—3x

On retest as a 6-year-old in 133 days, 8462—358. Gr. Ch., E.S.E., 1956. Gr. Ch., Topsfield, 1959. Winner of Mass. Plaque for best cow in milk, bred and owned by exhibitor, at Eastern States in 1959.

Granddam: Charlescote Bounteous (D)
14565—730—Jr2—365—3x

CHARLESCOTE MONTEREY

15 daughters in herd, the oldest being bred.

Sire: **Gardenville Coronation King**

Dam: **Fairlawn Actor's Ladyship** (VG)
14989—792—Sr4—365C—3x
15469—816—6yrs—365—3x

Granddam: Riegeldale King's Ladyship (E)
15517—859—Jr4—365C—3x

In our herd today we have 41 milking cows. 28 cows with 36 records average 13983 lbs. of milk, 703 lbs. of fat. The others are 2-year-olds with uncompleted records and not yet classified.

28 have been classified 4—E, 13—VG, 9—D, and 2—A

Bull calves out of high record dams and cows that have classified well are usually available.

CHARLESCOTE FARM — Breeders of Guernseys for 31 years

Federal Accredited Herd No. 474040 **Sherborn, Mass.** Bang's Free No. 12

RICHARD SALTONSTALL, Owner
140 Federal Street, Boston 10, Mass.

MAYNARD C. GRINDLE, Manager
CHAUNCEY F. WEST, Managing Herdsman

BLUFF VIEW Farm

Dallas TEXAS

ROUTE 8, BOX 100, DALLAS, TEXAS

Premier Breeder—Premier Exhibitor

Arizona State Fair, 1959

PREMIER BREEDER ARIZONA STATE FAIR 1959

WE ALSO WON { 2 Championships, 9 Firsts, 2 Seconds, 4 Thirds }

PREMIER EXHIBITOR ARIZONA STATE FAIR 1959

Senior and Grand Champion

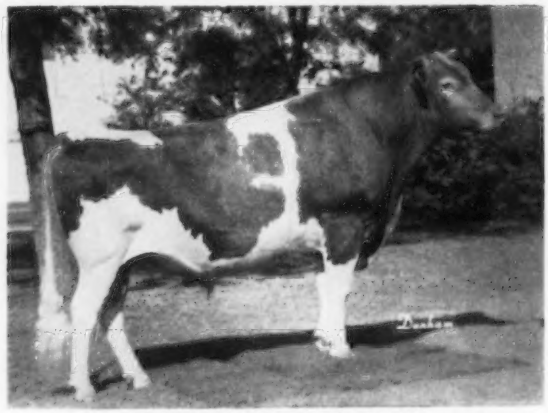

Wilgorlan Farms Saturn

1st Aged, Senior and Grand Champion Bull

Saturn was also Senior and Grand Champion, Pan-American Livestock Exposition, 1959. Also sired first prize Junior Get at Arizona, 1959.

Other Winnings At Arizona Include:

Junior Champion Bull	—	**Bluff View Superior Prince** (Owned by C. G. Burkett, Vernon)
First Junior Bull Calf	—	**Bluff View Say Paladin**
Second Senior Bull Calf	—	**Bluff View Salient**
First Prize Junior Get	—	**Wilgorlan Farms Saturn**
First Prize Senior Get	—	**McDonald Farms Le Patrician**
First Prize Dairy Herd	—	First Prize Calf Herd
		First Prize Yearling Herd

At six shows (5 approved) that we have showed at this year, we had 21 Champions and 48 first places—an average of 8 Blue Ribbons per show.

Reserve A Saturn Son For Your Next Herd Sire

TYPE + PRODUCTION = SUCCESS

BLUFF VIEW FARM

Calfhood Vaccinated — T. B. Accredited No. 580436

11200 DENTON DRIVE — DALLAS, TEXAS

J. T. Lively & Son, Owners — Joe M. Daniel, Manager — Homer Morris, Herdsman

INDEX OF ADVERTISERS

B

Bacon, Ralph D. — Mass. 238
Bayville Farms, Inc. — Va. 254
Beacon Milling Co. — N. Y. 245
Bluff View Farm — Texas 210
Bonanza — Idaho 250
Box 1 241
Bristol Products — Conn. 244

C

Carlson Farms — N. C. 252
Central States Sales Co. — Texas 244
Charlescote Farm — Mass. 209
Chedco Farm — Mass. 219
Chevrolet Motor Division — GMC — Mich. 243
Colby Dale Farm — Mich. 223
Coldsprings Farm — Pa. 280
Creutzburg & Son, George F. — Pa. ..238
Curtiss IMproved Stud Service — Ill. 256
Cowan Farms — Wis. 251

D

Dunn & Harwood — N. Y. & Mass. ..241
Dunn's Tour — N. Y. & Mass. 241

E

Elmwood Farm — Iowa 254
Erwin, Francis K. — N. H. 241
Eshelman & Sons, John W. — Pa. 240

F

Falcon's Flight Farms — Conn. 252
Flying Horse Farm — Mass. 237
Foremost Guernseys — Mo. ....II. Cover
Foust Sales Service — Ohio 276
Franklin Serum Co. — Colo. 241

G

Garey, Buzz — Pa. 238
Gippy Plantation — S. C. 248
Granger Sales Co. — Conn. 244
Grayce Farms — Pa. 222
Guernsey Sale, The — N. J. ....IV. Cover

H

Hominy Hill Farm — N. J. 217

I

Idacrest Farm — Idaho 278
Ideal Guernsey Farms — N. J. 212

J

James Canyon Ranch — Nev. 221
Johnson & Johnson — Mo. 238

K

Kingston, Delbert — Ill. 274
Kraft Foods — Ill. 246

L

Lake Louise Farm — Pa. .....III. Cover
Langwater Farm — Mass. 215
Lauxmont Farm — Pa. 242
Lenull Farm — Minn. 275

M

Mac-Ra Co. — Calif. 241, 244
Mathews, Leslie J. — Fla. 244
McDonald Farms — N. Y. 253
Merryman Co. — Md. ..247, 255, IV. Cover
Merryman's 108th Sale — Md. 247
Mid-West Sale — Ill. 274
Minnesota Guernseys — Minn. 275
Mount Paul Farm — N. J. 276

N

National Agricultural Supply Co. — Wis. 241, 279
Normandy Farm — Ind. 273
North Spring Farm Dispersal — Ohio 276
Nyala Farm — Conn. 249

O

Orlandale Sale — Ind. 278

P

Pate Sales Co. — N. J. 255
Pennsylvania G. B. A. — Pa. 218

R

Ralston-Purina Co. — Mo. 244
Rozelyn Farm — Wash. 274

S

Shamrock Farm — Minn. 275
Squibb & Sons, E. R. — N. Y. 239
Strohmeyer & Carpenter — N. Y. 244

T

Tom Cooper Farm — Okla. 277
Transcript Printing Co. — N. H. 252
Turman Farm — Miss. 251

V

Vary, E. E. — Ill. 241

W

Wallace Sales Co. — Ind. 278
Western Condensing Co. — Wis. 242
Weston Mfg. Co. — Colo. 242
Wethersfield Farm Sale — Mass. 255
Wetmore, Fred F. — Ohio 242
Whatcom Co. — Wash. 274
Woods, Mort — Okla. 241

ADVERTISERS

Help us mail the Journal to its readers and your prospective buyers on time.

Publication Date	Advertising Copy Due
March 7	Feb. 7
March 23	Feb. 23
April 7	March 7

(Each issue of the Journal is mailed **eight** days before date of publication.)

Rates:

Space	Occasional	Contract*
1 page	$125.00	$100.00
1/2 page	70.00	55.00
1/4 page	42.00	33.00

(*Contract rate applies on 3 or more insertions and to Special State and County groups.)

CHARLES H. GREWE, Valley Gem Farms, Arlington, Wash., was involved in a tractor accident, resulting in very painful injuries. He was caught under a caterpillar tractor which fell off a truck while being loaded. His left leg was broken below the knee and his pelvis was broken in a couple of places. We all wish him a speedy recovery.

MRS. MINNIE W. MILLER was featured in the Salt Lake Tribune for January 9 as the "90-Year-Old Businesswoman." Now in her 90th year, Mrs. Miller is president of the Miller and Veile Corporation and still goes to business nearly every day of the week. Last year she flew to annual conventions. Mrs. Miller's hobby over the years was breeding and showing Guernsey cattle and sheep, and she is well known to Guernsey breeders as the owner of Thousand Springs Farm at Wendell, Idaho, which she recently sold.

Second Class postage paid at Peterborough, New Hampshire.

Ideal Guernsey Farms

GOLDEN GUERNSEY

BUILDING ☆ FOR ☆ A ☆ CENTURY

"HOME OF THE BREED'S GREATEST PRODUCING HERD"
NO BUSINESS TRANSACTED ON SUNDAY

A GREAT COW, BY A GREAT SIRE, OUT OF A GREAT DAM AND COW FAMILY, REPLACES HOMINY HILL PRINCE'S HARP AS JR2, NATIONAL FAT CLASS LEADER WITH 17009—1020—Jr2—365—3x (pending). HARP WAS THE FIRST JR2-YEAR-OLD OF ANY BREED TO PRODUCE OVER 1000 LBS. FAT.

IDEAL'S SUPERIOR'S NINON

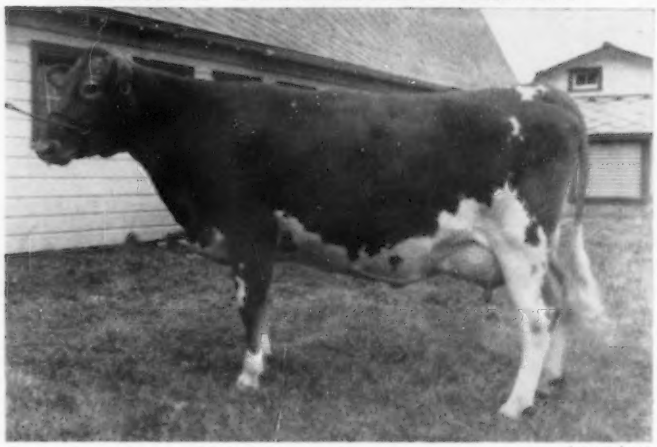

(snapshot)

Born September 4, 1956

NINON started her record 1-1-59, completing it 12-31-59. Her high day was 1-27-59 when she produced 56.7 lbs. Congratulations to Searle Lawson on an excellent job of milking and feeding Ninon throughout her record. She is a full sister to Ideal's Ninsuper, in heavy service in our herd.

Sire: **Ideal's Superior,** the highest summarized sire of the breed in fat. 72 daus., 124 rec. av. 12233 M. 5.4%, 658 F (M.E.—305—2x).

Her Dam

Ideal's Beacon's Nina
9 rec. av. 17479 M, 1006 F including
5 rec. over 1000 lbs. fat.
18564—1063—Sr4—365C—3x
20385—1223—5yrs—365—3x
20195—1210—7yrs—365C—3x
19363—1086—8yrs—365C—3x
18251—1059—9yrs—365C—3x

Her Full Sister

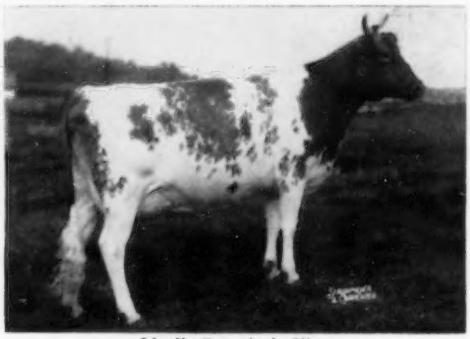

Ideal's Superior's Nina
12275—760—Sr2—365C—3x
15727—981—Sr3—365C—3x
19057—*1168—Sr4—365—3x
Class Leader 2nd place fat
On retest. 14127—831—6yrs—3x in 245 days.

Beacon's Nina has 4 full sisters with records from 875 to 1152 lbs. fat, and from 17530 to 20395 lbs. milk. Her dam is Welcome Lane's Nina, 5 rec. av. 13918 M. 727 F, she a paternal sister to Welcome Lane's Mary, first cow of any breed to produce over 10,000 lbs. fat from official records, none exceeding 365 days.

MALES AND FEMALES FOR SALE RICH IN THIS BREEDING

"IT'S ALL IN THE RECORDS"

JACOB TANIS & SONS, Proprietors
JOHN TANIS, D. V. M.
LLOYD B. SIMMONS, Herdsman

IDEAL GUERNSEY FARMS
Augusta - Sussex County - New Jersey

The American Guernsey Cattle Club

OFFICERS AND EXECUTIVE COMMITTEE

Gavin W. McKerrow, Pewaukee, Wis., President, '61.
Lloyd S. Riford, Auburn, N. Y., Vice-President, '60.
Lloyd B. Wescott, R. 3, Clinton, N. J., 2nd Vice-President, '63.
Robert D. Stewart, Secretary-Treasurer.
Kenneth A. Brighton, Attorney.
Merritt H. Adamson, Camarillo, Calif., '62.
Alvin C. Bush, R. D. 2, Muney, Pa., '60.
W. W. Fitzpatrick, Quail Roost Farms, Rougemont, N. C., '62.
Delbert H. Kingston, Cary, Ill., '62.
Otto H. Liebers, Lincoln, Nebr., '64.
Jack Lively, 11200 Denton Drive, Dallas 29, Texas, '63.
Wendell C. Locke, Kalamazoo, Mich., '60.
John Lyman, Middlefield, Conn., '61.
Kenneth C. Price, Port Orchard, Wash., '64.
James C. Walker, Stoneville, Miss., '64.
John D. Worthington, Bel Air, Md., '61.
Howard J. Ziegler, Clyde, Ohio, '63.
(Year indicates Committee term expiration.)

ADMINISTRATION

Robert D. Stewart, Secretary-Treasurer.
Herbert C. Nichols, Office Manager and Asst. Comptroller.

COMPTROLLER

F. Russell Abbott.

HERD REGISTER

Irving E. Nichols, Director.

PURCHASES AND PRODUCTION

Elmer H. Shattuck, Director.
Leonard E. Cashion, Asst.

PEDIGREES AND CLASSIFICATION

Clarence W. Greenie, Director.
Lawrence O. Colebank, Official Classifier, 1 Circle Hill Drive, Knoxville 19, Tenn.

PRODUCTION TESTING

Socrates Kerezis, Director.

IBM

George N. Eastman, Director.

GUERNSEY BREEDERS' JOURNAL

Richard G. Price, Managing Editor-Advertising.
John W. Atwood, Asst. Editorial-Advertising.
Arlene M. Delaney, Asst. Editorial.
John R. Wheeler, Asst. Advertising.

PROMOTION

Harold W. Adams, Director.

EXTENSION

Ballard K. Bennett, P. O. Box 1701, Texarkana, Texas. Territory: Arkansas, Louisiana, Mississippi, Oklahoma, Tennessee (area west of Tenn. River) and Texas (except extreme southwestern tip).

George W. Chambers, 515 S. Lincoln St., Owatonna, Minn. Territory: Iowa, Kansas, Minnesota, Missouri, Nebraska, North Dakota, South Dakota and Wisconsin.

M. L. Dawdy, 314 Robertson Bldg., 4th and Main St., Lafayette, Ind. Territory: Illinois, Indiana, Kentucky, Michigan and Ohio.

A. Wendell Fuhriman, Room 1, Thatcher Bldg., Logan, Utah. Territory: Arizona, California, Colorado, New Mexico, Nevada, Southwestern Texas and Utah.

C. J. Jacobs, 103 Lanier Bldg., West Point, Ga. Territory: Alabama, Florida, Georgia, North and South Carolina and Tennessee (except area west of Tenn. River).

A. M. MacKay, 610 Schley Ave., Frederick, Md. Territory: Delaware, District of Columbia, Maryland, New Jersey, Pennsylvania, Virginia and West Virginia.

Elmer J. Meadows, Room 302, Corbett Bldg., Portland 4, Ore. Territory: Idaho, Montana, Oregon, Washington and Wyoming.

Joseph Pendergast, 3 Main St., Cobleskill, N. Y. Territory: Connecticut, Maine, Massachusetts, New Hampshire, New York, Rhode Island and Vermont.

GUERNSEY

BREEDERS' JOURNAL

Vol. 105 **CONTENTS** No. 3

FOR THE ISSUE OF FEBRUARY 7, 1960

THE COVER

Scene at Hazy Hills Farm,
Harlan E. Reusch, owner, Elizabeth, Illinois

FEATURE ARTICLES

First Things First—By Richard G. Price 214
Green Chopping or Rotational Grazing?—By E. T. Shaudys and J. H. Sitterley 224
Report on a Visit to the Isle of Guernsey—By Fred M. Lege III 225
Reaching For The Moon (Continued from January 7 Journal)—By Melvin Scholl 226
Arkansas Annual Meeting—By Ballard K. Bennett 230
Texas Annual Meeting—By Ballard K. Bennett 231
Oklahoma Annual Meeting—By Ballard K. Bennett 231

DEPARTMENT INDEX

Advertisers In This Issue 211
Classification Schedule 220
Tomorrow's Dairymen 233
What The Cows Are Doing On Official Test 257-272

Subscription Price: United States, $2.00 for 1 year; $5.00 for 3 years; $7.00 for 5 years. Canada and Central and South America, add 75¢ additional per year for postage. Foreign, $5.00 per year.

CLOSING DATES FOR ADVERTISING COPY
7th of the month preceding for issue of the 7th.
23rd of the month preceding for issue of the 23rd.
(Each issue is mailed eight days before date of publication)
Published the seventh and twenty-third of each month by The American Guernsey Cattle Club, 70 Main St., Peterborough, New Hampshire.
Telephone: WAlnut 4-3344

© 1960, by The American Guernsey Cattle Club.

FIRST THINGS FIRST

Better Cows + Better Management Makes For Better Living

IN these busy times, everyone is trying to do more work, cut expenses, be more efficient and operate on a more profitable basis. Perhaps we should pause and check our position, remembering that in most instances the cows pay the bills.

During the year, by necessity, we get busy with other jobs that must be done on the farm and, as a result, many times the cows suffer. A new building program, harvesting of crops, planting, and the many other details that need a dairyman's attention, are all an important part of the program, but whenever possible do not neglect the cows. They are the livelihood of your business.

Proper care and good grooming, good herd management, regular milking hours, herd health, plenty of the right kind of feed, and that extra effort to care for your cows at all times, pay dividends. We are sure that the dairyman who is able to devote the time needed for proper herd care is running a more efficient and profitable operation.

A close check on your cows at all times will pay dividends. A dairyman should know what is going on in his herd. It is essential to keep records. Don't depend on memory or guesswork. The dairyman who keeps good barn records and has an accurate breeding history on all animals in his herd is in the best position to operate at a profit. It is no more work to handle the good ones, and they definitely will return more efficient and profitable production.

Make use of all the tools that are available to help do the job most efficiently. There is no substitute for know-how, but it pays, occasionally, to analyze a business to be certain that the know-how is being used to the best advantage.

Richard H. Price

Golden Guernsey, Inc.

Officers

Gavin W. McKerrow, Pewaukee, Wis., President, '61.
Lloyd S. Riford, Auburn, N. Y., Vice-President, '60.
Robert D. Stewart, Secretary-Treasurer.
F. Russell Abbott, Comptroller, Ervin F. Diamond, Asst.

Golden Guernsey Committee

W. W. Fitzpatrick, Chairman, Quail Roost Farms, Rougemont, N. C., '61.
Merritt H. Adamson, Jr., Camarillo, Calif., '60.
Otto H. Liebers, Route 1, Lincoln 2, Nebr., '61.
Jack Lively, 11200 Denton Drive, Dallas 29, Texas, '61.
Gavin W. McKerrow, Pewaukee, Wis., '62.
Kenneth C. Price, Port Orchard, Wash., '60.
Frank D. Brown, Jr., Port Deposit, Md., '62.
(Year indicates Committee term expiration.)

Administration

W. Donald Moffat, Director of Milk Sales.
Mike Stuhlsatz, Representative.
Ida L. Schmid, 3509 Cummings Lane, Chevy Chase, Md., Representative.

Field Representatives

FLORIDA

J. McK. Jeter, 904 Ave. M., S. E., Winter Haven, Fla.

MICHIGAN

Elliott W. Hawkes, Abbey Apartments, Apt. 4, 728 West Lenawee St., Lansing, Mich.

NEW ENGLAND

Edmund G. Woodcock and Merrill P. Richey, 43 Hope Ave., Worcester, Mass.

STATE REPRESENTATIVES

CALIFORNIA

Arthur W. Telfer, Sec.
California G. C. C., Inc., P. O. Box 713, Sutter Creek, Calif.

ILLINOIS

George A. Campbell, Jr., Field Sec., Illinois G. B. A., Inc., 5 North River Street, Batavia, Ill.

INDIANA

Robert E. Jones, Sec.
Ind. G. B. A., 412 Robertson Bldg., Lafayette, Ind.

MARYLAND

R. A. McLaughlin, Field Sec., Maryland Co-op. G. B. A., Box 247, Lutherville, Md.

MD., VA., N. CAR. AND S. CAR.

Marjorie H. Vassar, R. N., 5903 West Broad Street, Richmond 30, Va., Area Representative.

MISSOURI

G. B. Secker, Field Representative.
Missouri G. B. A., Palmyra Rd., Hannibal, Mo.

NEW JERSEY

Wm. M. Nulton, Jr., Field Sec.
Louis Gruninger, Asst. Field Sec.
New Jersey G. B. A., New Jersey Agricultural Exp. Sta., New Brunswick, N. J.

NEW YORK

Theodore D. Gordon, Business Manager.
New York G. B. Co-Op., 1606 E. Erie Blvd., Syracuse, N. Y.

NORTH AND SOUTH CAROLINA

Mack H. Alman, Field Representative, North and South Carolina G. B. Associations, 114 Brookside Rd., Spartanburg, S. C.
C. R. Freed, Golden Guernsey Representative.

OHIO

Howard R. Davis, Jr., Executive Secretary.
David R. Breeze, Fieldman.
Ohio G. B. A., 12 West New England Ave., Worthington, Ohio.

PENNSYLVANIA

William H. Juzi, Business Manager.
Lloyd R. Eyler, Golden Guernsey Representative.
Arthur L. Mulford, Golden Guernsey Sales Representative.
John B. Blyholder, Jr., Northeastern Fieldman, Pennsylvania G. B. A., 601 Payne Shoemaker Bldg., P. O. Box 491, Harrisburg, Pa.
Charles W. Van Horn, Southeastern Fieldman, R. D. 2, Lansdale, Pa.
Willard W. Walton, Western Fieldman, 540 Hemlock Drive, Greensburg, Pa.

VIRGINIA

K. M. Mace, Field Sec., George R. Pankay, Asst., Virginia G. B. A., 5903 West Broad Street, Richmond 30, Va.

WISCONSIN

John A. Lindsay, Field Sec., Wisconsin G. B. A., Box 14, Waukesha, Wis.

LANGWATER FARM COMPLETE DISPERSAL

includes

KENMAR HILLS COUNTESS SHEBA—her dau. →
Born March 21, 1943
E '48 '49 '50 '57 '59 (at 16 years of age)
13258—794—6yrs—365—3x
12742—723—Sr3—365C—3x

Sire: **Kenmar Hills Conqueror**
Dam: **Brian Boru Lady Sheba**
12823—721—EE

There are 12 female descendants in the herd, also one son and two grandsons.

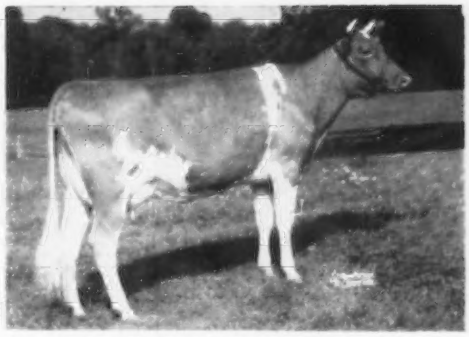

LANGWATER NICOLLETTE, VG
(taken as a 2-year-old)
Born October 13, 1953
15013—749—Jr4—365—3x
13020—662—Jr2—365—3x

Sire: **Charlescote Langwater Nick**
Dam: **Kenmar Hills Countess Sheba**

Nicollette is the dam of Langwater Nickelplate, that has 6 daughters in the herd.
Another son and daughter are both by Supreme.

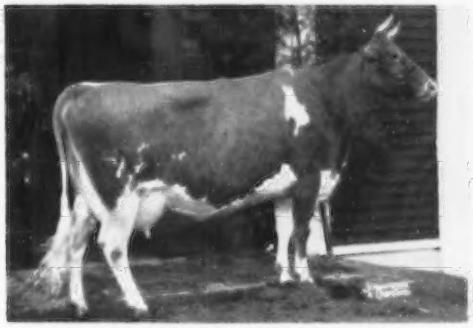

BERRYBROOK PRINCESS, VG
Born December 29, 1952
17530—913—Sr3—365—3x
12113—625—Jr2—365C—3x

Sire: **Charlescote Langwater Nick**
Dam: **Flying Horse Master's Prissy**
11294—604—7yrs—305—2x

She has 2 daughters: Langwater Ideal's Princess, VG, 13114—679—Jr2—365—3x and Langwater Supreme's Princess, a full sister to Langwater Supreme's Prince, now owned by University of Missouri. Ideal's Princess has a Supreme daughter and a Supreme son.

GREAT ELM C. ELA, VG
Born November 20, 1948
All-American Produce, 1956.
13099—701—7yrs—365—3x

Sire: **Groton House Caesar's Polinius**
Dam: **Great Elm Ellen**, VG
16272—962—Sr4—365—3x

We have a son and a daughter of this cow. The son, Langwater Hermes, is now in service at the Farm. He is full brother to LushAcres Hermes' Quest, the highest classified cow of the breed. Ela has a Supreme daughter, Langwater Ela, born August 8, 1959.

All of the above females are in calf, or are being bred to **Langwater Supreme.**

LANGWATER FARM

Federal Accredited No. 78201 — **North Easton, Massachusetts** — Mass. Abortion Free No. 116

Tel. CEdar 8-3041 (farm office)

EST. JOHN S. AMES, Owner — JOSEPH NAGLE, Herdsman — F. C. SHAW, Manager

YOUR GUERNSEY CALENDAR

FEBRUARY							MARCH						
S	M	T	W	T	F	S	S	M	T	W	T	F	S
..	1	2	3	4	5	6	..	..	1	2	3	4	5
7	8	9	10	11	12	13	6	7	8	9	10	11	12
14	15	16	17	18	19	20	13	14	15	16	17	18	19
21	22	23	24	25	26	27	20	21	22	23	24	25	26
28	29	..	..	..	..	..	27	28	29	30	31	..	..

APRIL							MAY						
S	M	T	W	T	F	S	S	M	T	W	T	F	S
..	..	..	..	..	..	1	1	2	3	4	5	6	7
3	4	5	6	7	8	9	8	9	10	11	12	13	14
10	11	12	13	14	15	16	15	16	17	18	19	20	21
17	18	19	20	21	22	23	22	23	24	25	26	27	28
24	25	26	27	28	29	30	29	30	31	..	..	..	..

JUNE							JULY						
S	M	T	W	T	F	S	S	M	T	W	T	F	S
..	..	..	1	2	3	[illegible]	..	..	..	..	..	1	[illegible]
5	6	7	8	9	10	[illegible]	3	4	5	6	7	8	[illegible]
12	13	14	15	16	17	[illegible]	10	11	12	13	14	15	[illegible]
19	20	21	22	23	24	[illegible]	17	18	19	20	21	22	23
26	27	28	29	30	..	..	24	25	26	27	28	29	30
..	..	..	..	..	..	..	31	..	..	..	..	..	..

Sales

FEBRUARY

Feb. 11. G. S. Gongaware Dispersal, Meadville, Pa. Sale managed by the Pennsylvania G. B. A., P. O. Box 491, Harrisburg, Pa.

Feb. 12. Gongaware Equipment Sale, Meadville, Pa. Sale managed by the Pennsylvania G. B. A., P. O. Box 491, Harrisburg, Pa.

Feb. 15. Louis Merryman's 108th Sale, Fairgrounds, Timonium, Md. Sale managed by The Merryman Company, Sparks, Md.

Feb. 18. 153rd Special Sale, Lancaster, Pa. Sale managed by the Pennsylvania G. B. A., P. O. Box 491, Harrisburg, Pa.

Feb. 26. North Spring Farm Dispersal, Circleville, Ohio. Sale managed by Jack C. Foust, Guernsey Sales Service, Urbana, Ohio.

Feb. 27. Orlandale Farm Dispersal, G. J. Metzger, owner, Orland, Ind. Sale managed by Wallace Sales Service, P. O. Box 497, Lafayette, Ind.

MARCH

March 3. Morr-Gill Farm Dispersal and Equipment Sale, Dr. Donald E. Morrison, owner, at the farm, Halifax, Pa. Sale managed by the Pennsylvania G. B. A., P. O. Box 491, Harrisburg, Pa.

March 9. Moore Guernsey Sale and Equipment, at the farm, Lancaster, Pa. Sale managed by the Pennsylvania G. B. A., P. O. Box 491, Harrisburg, Pa.

March 17. 154th Special Sale, Lancaster, Pa. Sale managed by the Pennsylvania G. B. A., P. O. Box 491, Harrisburg, Pa.

March 22. Gladacres Farm Dispersal and Equipment Sale, Clarence Galbreath, owner, Whitford, Pa. Sale managed by the Pennsylvania G. B. A., P. O. Box 491, Harrisburg, Pa.

March 22. 7th Annual Newberry Sale, Fairgrounds, Newberry, S. C., 12:30 p.m. Sale managed by the North Carolina G. B. A. and the South Carolina G. C. C., 114 Brookside Rd., Spartanburg, S. C.

March 24. Mid-Cutstraw Farm Guernsey Dispersal, Mrs. James B. Robertson, owner, at the Pavilion, Lancaster, Pa. Sale managed by the Pennsylvania G. B. A., P. O. Box 491, Harrisburg, Pa.

March 26. Texas Junior Heifer Sale, Bryan, Tex.

March 29. Western Pennsylvania Consignment Sale, Washington Fairgrounds, Washington, Pa. Sale managed by the Pennsylvania G. B. A., P. O. Box 491, Harrisburg, Pa.

APRIL

April 5. Elmcliff Farm Dispersal and Equipment Sale, C. B. McKness Estate, at the farm, near Kittanning, Pa. Sale managed by the Pennsylvania G. B. A., P. O. Box 491, Harrisburg, Pa.

April 8. Texas State Sale, Bluff View Farm, Dallas, Tex.

April 9. Junior Guernsey Calf Sale, University Park, Pa. Sale managed by the Pennsylvania G. B. A., P. O. Box 491, Harrisburg, Pa.

April 9. Washington 4-H and FFA Registered Guernsey Heifer Sale, Lynden, Wash. Sale Chairman, C. M. Vander Griend, Lynden, Wash.

April 11. Louis Merryman's 109th Sale, Fairgrounds, Timonium, Md. Sale managed by The Merryman Company, Sparks, Md.

April 18. Missouri State Sale, Springfield, Mo. W. C. Farner, Bismarck, Mo., Sale Chairman.

April 21. 155th Special Guernsey Sale, Lancaster Pa. Sale managed by the Pennsylvania G. B. A., P. O. Box 491, Harrisburg, Pa.

April 22. Shenandoah Valley Guernsey Opportunity Sale, Purebred Livestock Sales Pavilion, Verona, Va. Sale managed by Stewart Rivers Sales Service, Fredericksburg, Va.

April 25. Cedar Springs Farm Dispersal, Lloyd N. and Geneva D. Richardson, owners, Bel Air, Md. Sale managed by The Merryman Company, Sparks, Md.

April 25. Mid-West Invitational Sale, St. Charles, Ill. Sale managed by Delbert H. Kingston and Associates, Cary, Ill.

MAY

May 2. Wethersfield Farm Sale, Rex LeParmentier, owner, Topsfield Fairgrounds, Topsfield, Mass. Sale managed by The Pate Sales Company, 2064 Lawrence Rd., Trenton 8, N. J., and The Merryman Company, Sparks, Md.

May 5. 11th Guernsey Sire & Bred Heifer Sale, Exposition Grounds, West Springfield, Mass. Sale managed by Dunn & Harwood, Cordaville, Mass., and Schoharie, N. Y.

May 18. Ontario Guernsey Classic, Fraserdale Farm, Concord, Ontario, Canada. Sale managed by The Merryman Company, Sparks, Md.

May 21. Langwater Farm Complete Dispersal, at the farm, North Easton, Mass. Sale managed by The Merryman Company, Sparks, Md.

May 23. Flying Horse Farm Complete Dispersal. South Hamilton, Mass. Sale managed by Buzz Garey, 100 Walnut Lane, Morrisville, Pa., and The Merryman Company, Sparks, Md.

May 26. 156th Special Sale, Lancaster, Pa. Sale managed by the Pennsylvania G. B. A., P. O. Box 491, Harrisburg, Pa.

JUNE

June 3. Eastern Guernsey Sale, Woodacres, Princeton, N. J. Sale managed by The Pate Sales Company, 2064 Lawrence Rd., Trenton 8, N. J.

June 4. The Guernsey Sale, Woodacres, Princeton, N. J. Sale managed by The Merryman Company, Sparks, Md.

June 6. McDonald Sale, McDonald Farms, Cortland, N. Y. Sale managed by The Merryman Company, Sparks, Md.

JULY

July 25. Louis Merryman's 110th Sale, Fairgrounds, Timonium, Md. Sale managed by The Merryman Company, Sparks, Md.

SEPTEMBER

Sept. 23. New York State Sale, Cobleskill, N. Y. Sale managed by The Merryman Company, Sparks, Md.

OCTOBER

Oct. 15. Third Butterfat Sale, Mulhocaway Farm, Rosemont, N. J. Sale managed by Buzz Garey, Garey Cattle Sales, 100 Walnut Lane, Morrisville, Pa.

Oct. 17. Green Meadow Sale, Golden Harvest Farm, Bridgewater, Conn. Sale managed by The Merryman Company, Sparks, Md.

Meetings

FEBRUARY

Feb. 8. New Mexico Field Day and Annual Meeting, Price-Black Farms, Arrey, N. Mex.

Feb. 9-10-11. Vermont Farm Show, Municipal Auditorium, Barre, Vt.

Feb. 11. Vermont G. B. A. Annual Meeting and Banquet, Montpelier Tavern, Montpelier, Vt., afternoon and evening.

Feb. 12. Tennessee G. B. A. Annual Meeting, Hermitage Hotel, Hermitage, Tenn., 10:00 a.m.

Feb. 23. North Carolina G. B. A. Annual Meeting, Allen Jones Restaurant, Statesville, N. C., 10:00 a.m.

Feb. 25. South Carolina Guernsey Cattle Club Annual Meeting, Jefferson Hotel, Columbia, S. C., 10:00 a.m.

Kansas District Meetings

Feb. 15. Northeast, Courthouse, Seneca, 1:00 p.m.

Feb. 16. North Central, Salina, noon.

Feb. 17. Kaw Valley, Ottawa, noon.

Feb. 17. Southeast, Meredith Borager Farm, Oswego, 8:00 p.m.

Feb. 18. Southern, Newton, 7:00 p.m.

Feb. 19. Western, Extension Bldg., Kinsley, noon.

MARCH

March 18. Maryland Co-op G. B. A. Annual Meeting, Green Spring Inn, Brooklandville, Md., 10:00 a.m.

March 26. New Jersey G. B. A. Spring Meeting and Luncheon, Forsgate Country Club, Jamesburg, N. J., 12:00 noon.

March 29-31. Maine Farm and Home Week, University of Maine, Orono, Maine.

March 31. Maine G. B. A. Spring Meeting, University of Maine, Orono, Maine.

APRIL

April 5. Connecticut G. B. A. Annual Meeting.

April 6. Massachusetts G. B. A. Annual Meeting, Armand's Beacon Terrace, Framingham, Mass.

April 23. New Jersey Youth Field Day, Hominy Hill Farms, Colts Neck, N. J.

MAY

May 11-12. National Fieldmen's Conference, Peterborough, N. H.

May 18. Annual Meeting of The American Guernsey Cattle Club, Royal York Hotel, Toronto, Ontario, Canada.

Fairs

FEBRUARY

Feb. 18. San Antonio Livestock Exposition and Rodeo Guernsey Judging, San Antonio, Tex.

Feb. 22-27. Pinellas County Fair and Horse Show, Largo, Fla. Guernseys will be judged on Feb. 24.

Feb. 25. Guernsey Judging, Houston Fat Stock Show, Houston, Tex.

MARCH

March 1. Junior Guernsey Judging, Houston Fat Stock Show, Houston, Tex.

March 5. Guernsey Judging, Louisiana Spring Livestock Show, Baton Rouge, La.

March 7. Junior Guernsey Judging, Louisiana Spring Livestock Show, Baton Rouge, La.

PETER SANDFORT, owner of Garden State Guernsey Farm, Warwick, N. Y., has purchased the 1,100-acre Louden Hill Farm, Montrose, Pa., with its 200-cow dairy. Mr. Sandfort's Guernsey dairy at his Garden State Farm will soon be one of the largest in the state.

The HONORABLE CHAUNCEY OUTERBRIDGE, of Smith Parish, Bermuda, is the owner of Pioneer Guernsey Dairy that retails milk from his large purebred Guernsey herd. Several of his 50-pound cows were imported from herds in New York State.

HOMINY HILL farms · GUERNSEY CATTLE

Division of
Pleasant Farms Dairy, Inc.

HARVEY C. DREIBELBIS
Manager

Telephone:
FREEHOLD 8-2072 (Day)
FREEHOLD 8-0295 (Night)
PETER KEARNS, Herdsman

"Fully Accredited"

Colts Neck, N.J.

★ HOMINY HILL CHAMPION ★

48% of the daughters qualifying him for GOLD ★ SIRE were tested in other herds.

He has now 34 daughters with 68 records that average 11368 lbs. Milk, 4.9%, 563 lbs. Fat M.E. 305—2X. 40 Classified daughters average 84.9%.

12 of His Progeny have Topped The Sales They Were Consigned To.

Sire: **Riegeldale Coronation King, AR.** Sire of 3 GOLD ★ STAR Progeny. One of our foundation sires — he also has played a very important part in several other top herds, including Fairlawn. His progeny, sons and daughters as well as Grandsons and Daughters have done well in production, and also sold for some of the highest prices of the breed.

His EXCELLENT DAM

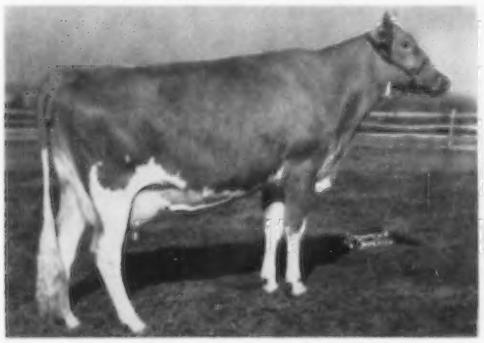

Hominy Hill Betty, E '48 '50 '51 '57
*18094—*924—Jr2—365C—3X
Former National 2-year-old record, held 5½ years.
17593—891—Sr3—365—3X
Dam: **Blakeford Betty GOLD ★ DAM**

His EXCELLENT Sister

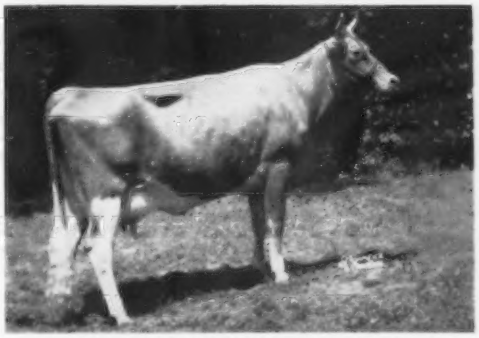

Hominy Hill Princess Betty, E '58
11654—675—Sr2—365—3X
Their Maternal Granddam
Blakeford Betty GOLD ★ DAM
5 tested daughters including Hominy Hill Beryl, VG. 4 records average over 18,000 lbs. Milk, 1000 lbs. Fat.

BREED YOUR HERD TO CHAMPION

HERE ARE 3 OF HIS DAUGHTERS

EXCELLENT

Hominy Hill Champion Dee
Excellent '57 '58 '59
16740—748—Jr2—365—3X
15636—768—Sr3—365C—2X
14716—718—Sr4—365—2X

EXCELLENT

Hominy Hill Champion Lotus
Excellent '59
*14564—*725—Jr2—305—3X
Class Leader 6th in Milk, 9th in Fat.

EXCELLENT

Hominy Hill Champion Fern
Excellent '57 '59
15321—733—Jr2—365C—3X
16425—791—Jr3—365—752 T.M.
*16784—*779—Sr4—305—2X
Class Leader 4th in Milk, 9th in Fat.
Gr. Ch., Conn. G.S., Res. Ch., E.S.E., 1959.

DECEMBER PRODUCTION

Our herd production for our 2X and 3X cows average:
1213.4 lbs. Milk 64.84 lbs. Fat 39.1 lbs. Milk per day.

UPSTANDINGNESS IN SIZE, EXCELLENT TYPE AND CLASS LEADER PERFORMANCE

FROZEN SEMEN AVAILABLE AT $10.00 PER AMPULE

NEWS *of the* INDUSTRY

Storing Hay

¶ "Bricklaying" with bales may soon become a vanishing art. Many farmers are giving up hand-stacking in favor of a faster, easier method of bale handling — random-storing of short bales. It started last year, when the Bale-Thrower went to work loading hay wagons in the field.

In 1960, more farmers will be able to do away with hand-stacking in the barn, say crop handling specialists. A new, light-weight elevator-conveyor system has just been introduced by New Holland Machine Company. The company says the Model 131 Bale Carrier can replace two or three men on one of the farm's toughest jobs: storing hay.

This means one man can now fill his mow in less than half the time it used to take — and do it all by himself. It's made possible by a Bale Locator which tips bales off to the left or right anywhere along the conveyor. The Locator is controlled from the ground or mow floor by a rope. As the mow is filled, a tug on the rope moves the Bale Locator to a new position. The system can be used anywhere bales are handled — indoors or out.

Simple Flex-Joints can be inserted between sections. These act like hinges, letting the "131" bend up or down. With a Flex-Joint, sections can be joined or separated without disconnecting the conveyor chain. Bale Baffles help guide bales around corners.

Antibiotic-Free Milk

¶ A new method for detecting penicillin is so sensitive that it will reveal adulteration of a billion parts of milk by just two parts of the antibiotic. It is so quick, according to George P. Larrick, Commissioner of the Food and Drug Administration, that truck drivers can test for penicillin when they collect from bulk milk tanks at farms.

Penicillin in milk makes some consumers ill. It de-sensitizes others to its germ-fighting powers during illness. It causes cheese-makers much trouble. Only by keeping mastitis-treating penicillin out of market milk, according to Larrick, can dairy farmers avoid the "blitzkrieg publicity" and product condemnation recently experienced by cranberry and caponette growers. During the cranberry crisis, the Food and Drug Administration set aside its crackdown to keep penicillin out of milk; today it is prepared to push it.

One of the first pharmaceutical firms to develop a mastitis control product, E. R. Squibb and Sons, is also the first to help farmers cope with the penicillin problem. In advertisements and otherwise, it is urging every dairyman to follow this important four-step program: "1. CHECK. Use a strip cup at *every* milking of *every* quarter of *every* cow. Milk suspicious cows last. For accurate diagnosis, call your veterinarian. 2. READ. Every syringe of Gargon is packed with a direction sheet on how to use. Read in full before treating any cow. 3. TREAT. Read directions again. Treat the cow as recommended. Correct dosage for various mastitis types is indicated. 4. WITHHOLD milk taken from treated quarter for 72 hours after last treatment. This can be fed to small animals."

No milk is ever lost in this program. That from cows not yet milked six times since treatment, is used to fine advantage as feed for young farm animals. Moreover, mastitis-ridden cows treated with Gargon usually clear up quickly. Composed of two new antibiotics, thiostrepton and neomycin, in a tissue-clinging ointment, Gargon is effective against all nine types of mastitis bacteria, including the resistant strains of staphylococcus now considered the No. 1 cause. It does not contain penicillin.

1960 PENNSYLVANIA GUERNSEY SALES CALENDAR

FEBRUARY							MARCH							APRIL							MAY						
S	M	T	W	T	F	S	S	M	T	W	T	F	S	S	M	T	W	T	F	S	S	M	T	W	T	F	S
											3																
										9					5					9							
				11							17																
				18					22		24							21							26		
									29																		

A WONDERFUL SELECTION OF OUTSTANDING CATTLE IN COMING SALES!

February 11 — Gongawure Dispersal, 3 miles East of Meadville, Pa., on Route No. 322. 150 HEAD. Complete equipment dispersal the next day.

February 18 — 153rd Special Sale at Lancaster. 75 HEAD, including the Cottage Farm Milking Herd, Hopewell, N. J., E. H. Wellemeyer, owner. Majority of the younger cows by FORSGATE STIMULUS ARNO, he by CAUMSETT STIMULUS, out of GREAT ELM C. AMANDA, 12886—630—Jr2—365C—3x, 18622—942—Sr4—365C—3x, herd on DHIA.

March 3 — Morr-Gill Farms Dispersal and Equipment Sale, Dr. Donald E. Morrison, owner, at the Farm, Halifax, Pa. 35 HEAD. An extremely good uddered group of young cows.

March 9 — Moore Guernsey and Equipment Sale, at the farm near Lancaster, Pa.

March 17 — 154th Special Sale at Lancaster (we need consignments for this Sale).

March 22 — Gladacres Farm Dispersal and Equipment Sale, Clarence Galbreath, owner, at the Farm, Whitford, Pa., Chester County. 45 HEAD, all cows. They are good ones, big, and have been making money.

March 24 — Mid-Cutstraw Dispersal, Mrs. James B. Robertson, owner, at the Sales Pavilion, Lancaster, Pa.

WATCH FOR FUTURE ADS ON THESE SALES AND OTHER COMING SALES!

Fair Treatment — Low Selling Cost — Prompt Settlement

PENNSYLVANIA GUERNSEY BREEDERS' ASSOCIATION

Wm. H. JUZI, Business Manager

P.O. Box 491, Harrisburg, Pa. **Telephone CE 4-4062**

Eastern Pa. Office, Charles Van Horn, R. No. 2, Lansdale, Pa., Phone Juno 4-4014. Western Pa. Office, Willard Walton, 540 Hemlock Dr., Greensburg, Pa., Tel. TE 7-5460.

FAIRLAWN K. MARMION has just become a Summarized Sire. His first ten daughters to complete test, 12 records, average 9939—539 (M.E.—305—2x). Most of these were 3x records. Our records are now all being made on 2x, which should increase his summary considerably. We have several of his daughters on test and many outstanding heifers in the herd by him.

We picture two of his daughters below. They are both in calf to Fairlawn Blanche's Actor and will be retested when they freshen.

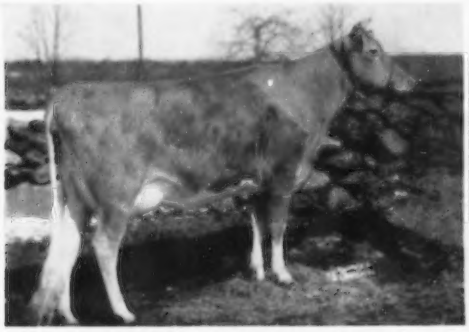

Chedco Marmion's Myrna (VG '58)
11495—551—Jr2—305—3x

Chedco Marmion's Fun (VG '58)
12703—676—Jr2—365—3x

Three-Quarter Sister to Marmion
In The Herd

Fairlawn King's Lina
9144—529—Sr2—305—2x
On retest, 2550—126—Sr3—2x in 60 days.
First 3-year-old, Topsfield Spring Show, 1959.
Her Sire: Fairlawn K. King

Lina was purchased for $10,000 in the Fairlawn Dispersal and is considered by those who see her to be a real top three-year-old. We have a son available, born October 26, 1959. He is sired by Fairlawn Blanche's Actor and has tremendous size and scale with loads of dairy character.

Marmion's Excellent Dam

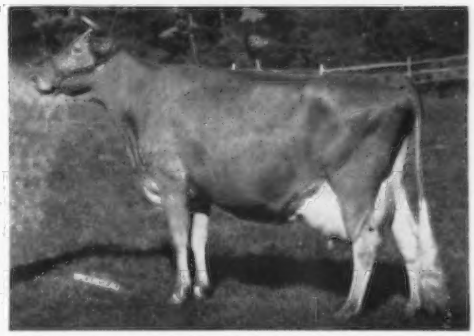

Fairlawn Actor's Linaria (E 5 times)
13855—728—Jr2—365C—3x, 15668—846—Sr3—365C—3x, 16277—903—Sr4—365C—3x, 15335—862—6yrs—365C—2x, 14973—851—7yrs—365—2x. 1st Aged, Sr. & Gr. Ch., Conn., Topsfield, 1956, E.S.E., 1957. 1st Aged and Res. Ch., E.S.E., 1956, Conn. & Topsfield, 1957. H. M. All-American Aged Cow, 1957.

She is the dam of Fairlawn K. Fortune (full brother to Marmion), recently summarized. His first ten daughters, ten records average 12013—556 (M.E.—305—2x).

She is also the dam of Fairlawn Linaria's Warrior, in heavy service at Adohr.

MARMION is being bred to some of our top cows, including several of the females purchased in the Fairlawn Dispersal.

VISITORS ALWAYS WELCOME

Federal Accredited No. 100024
C. E. COTTING, Owner
50 Federal Street, Boston, Massachusetts

DELBERT FOX, Herd Manager
Telephone: Berlin, Terminal 8-7789

State Bang's Free No. 20
NELSON SMITH, Farm Manager
Telephone: Berlin, Terminal 8-7763

Chat . . .

The ninth annual DAIRYMEN'S CONFERENCE will be held February 9-10 at North Carolina State College, Raleigh. This year's program features discussions on the latest information pertaining to "Dairymen in a Changing Agriculture."

Out-of-state speakers will include Dr. J. W. Pou, director of the Agricultural Extension Service, University of Arizona, Tucson, Ariz., and Prof. C. G. Cushman, head of Dairy Extension, Clemson Agricultural College, Clemson, South Carolina.

Also participating on the program will be leaders in farm organizations, dairying, veterinary medicine, and members of the North Carolina State College staff.

MR. AND MRS. FLOYD KRAUTER, while en route to Arizona over the Christmas Holidays for a much deserved vacation, received word that their home at Arlington Heights, Ill., had been broken into and practically every movable item stolen. Many Guernsey breeders will recall their home is across the road from the buildings at Henslee Farms, owned by the late E. B. Henslee, where Mr. Krauter was manager prior to the dispersal of the Guernsey herd last August.

SENATOR GEORGE B. WALKER, Stoneville, Miss., was recently honored by the Mississippi Farm Bureau Federation. The Distinguished Service Award for outstanding service to agriculture of Mississippi was presented at the annual banquet during the State Farm Bureau Convention, at Jackson, by Boswell Stevens, Macon, president of the State Federation. Due to illness, the Senator was unable to attend the Convention, so the plaque was received by his son, Dr. George Rea Walker. However, the following week, a delegation, headed by Monty Payne, president of the Washington County Farm Bureau, presented the plaque to Senator Walker at his home.

Two widely-known professors at the New York State College of Agriculture at Cornell University retired from their positions on January 1.

PROF. STANLEY J. BROWNELL, internationally-known specialist in animal and dairy husbandry, retired from the Animal Husbandry Department, and PROF. CLARENCE G. BRADT, who has played a leading part in New York and national dairy cattle health programs, retired as extension specialist.

Prof. Brownell joined the Cornell staff in 1929, and Prof. Bradt joined the Animal Husbandry Department at Cornell in 1930.

SOLON SPENCER, Gresham, Ore., president of the Oregon G. B. A. in 1959, was married on November 27 to SALLY LOU GALBRAITH, Madras, Oregon. Solon and his bride received many well wishes at the annual meeting held on December 5, and the Guernsey wives presented them with a gift and a check. Solon and his wife are living on a small farm near Portland, where they expect to develop a herd of registered Guernseys.

FLOYD M. SUGLIAN, son of the late John Suglian, is developing a nice herd of Guernseys at Fresno Guernsey Rancho, Fresno, California. The Suglian herd was founded in 1912, and Floyd is carrying on with the same breeding program.

CLASSIFICATION SCHEDULE

The following classification schedule is arranged by field territory. For application blanks to have your herd classified, and for classification rules, write to The American Guernsey Cattle Club.

All registered Guernsey cows that have freshened are eligible to be classified. It is not required that they either be on official test or have an official record. On herd reclassifications, the owner is required to present all eligible cows not previously classified, and all cows under eight years of age last classified either Very Good or Excellent. If your herd is to be part of a County or District classification program, and eligible for the lower fee, show this on your application.

Fees are $3.00 per cow, with a minimum charge of $25.00 per herd. If 75 or more cows are classified in one day in a county or district program, the fee is $2.00 per cow with no minimum herd fee. The $2.00 will also apply to an individual herd when 75 or more are classified. A minimum fee of $150.00 will be charged for herds with 50-74 head that are not part of a group plan.

To facilitate the national fieldman arranging his classification itinerary, it is requested that your **application be postmarked at least 30 days before the classification schedule.** Schedules are subject to cancellation if there is not a sufficient number of applications received.

Closing date for applications one month ahead of starting date for each scheduled classification.	*Territory*	*Field Representative*
Feb. 15-27	Connecticut, Maine, Massachusetts, New Hampshire, New York, Rhode Island and Vermont.	Joseph Pendergast
March 7-17	Tri-State Breeders' Coop.	
March 23-April 2	Alabama, Florida, Georgia, North and South Carolina and Tennessee.	C. J. Jacobs
April 11-23	Delaware, District of Columbia, Maryland, New Jersey, Pennsylvania, Virginia and West Virginia.	A. M. MacKay
May 2-7	Arkansas, Louisiana, Mississippi, Oklahoma, Tennessee and Texas.	Ballard K. Bennett
May 26-June 11	Iowa, Kansas, Minnesota, Missouri, Nebraska, North Dakota, South Dakota and Wisconsin.	George W. Chambers
June 20-July 2	Illinois, Indiana, Kentucky, Michigan and Ohio.	M. L. Dawdy
July 11-23	Connecticut, Maine, Massachusetts, New Hampshire, New York, Rhode Island and Vermont.	Joseph Pendergast
Sept. 7-24	Delaware, District of Columbia, Maryland, New Jersey, Pennsylvania, Virginia and West Virginia.	A. M. MacKay
Oct. 11-23	Arizona and California	A. Wendell Fuhriman
Oct. 24-Nov. 3	Idaho, Montana, Eastern Oregon and Eastern Washington.	Elmer J. Meadows
Nov. 11-19	Alabama, Florida, Georgia, North and South Carolina and Tennessee.	C. J. Jacobs
Nov. 28-Dec. 7	Illinois, Indiana, Kentucky, Michigan and Ohio.	M. L. Dawdy
Dec. 8-17	Iowa, Kansas, Minnesota, Missouri, Nebraska, North Dakota, South Dakota and Wisconsin.	George W. Chambers

MORE THAN JUST LUCK!

TIME, PATIENCE AND PRACTICE ARE WHAT IT TAKES TO WIN AT HORSESHOES

In the breeding of outstanding Guernsey cattle, **TIME, PATIENCE** and **STUDY** are **IMPORTANT** and **NECESSARY**

DON'T RELY ON CHANCE . . . IT IS MORE THAN JUST LUCK IF YOU DEVELOP A TOP HERD

DO YOUR PLANNING NOW

Your future depends on the sire you select and use now!

FOR SALE . . . FROZEN SEMEN FROM THESE FIVE HERD SIRES —

FAIRLAWN ACTOR'S DAYLO . . . see page 375, August 7, 1959 Journal, and page 1285, December 7, 1959 Journal.

The best of Fairlawn and Green Meadow blood — GOLD STAR SIRE INHERITANCE CLOSE-UP.

GOLDEN HARVEST KING'S BONDWICK
HOMINY HILL MARVEL } . . . see page 473, September 7, 1959 Journal.

McDONALD FARMS JOLLY BEACON . . . see page 693, October 7, 1959 Journal.

HOMINY HILL TRANSFER . . . see page 951, November 7, 1959 Journal.

Send for price and complete information on the JAMES CANYON RANCH FROZEN SEMEN PROGRAM.

Owner: PEARL S. MESTA, Trustee
Marguerite S. Tyson Trust

Wm. K. HEPBURN, JR.
Manager

GRAYCE FARMS

DALTON, PENNA. REGISTERED GUERNSEY CATTLE ROBERT Y. MOFFAT, Owner

Farms At Fleetville, Lackawanna County Ira Dodge, Manager

IN THE BEGINNING
GOOD BROOD COWS WERE USED AS A FOUNDATION

Daughters of DAMIAN VICTOR OF RIDGLYDALE became the "MOTHERS OF GRAYCE FARMS"

Nearly half of the present herd are descendants of these cows.

GOOD UDDERS GOOD PRODUCERS GOOD HEADS

ALERT

Damian Dovie
11962—621—Sr3—365—3x—AR
14870—724—Sr4—365C—3x—AR
DHIA—7 rec. 75,399—3589
2 daughters, 1 son
The latter by Moreau Farms Chief.
22 cows are in calf to his service.

GOOD TOPS

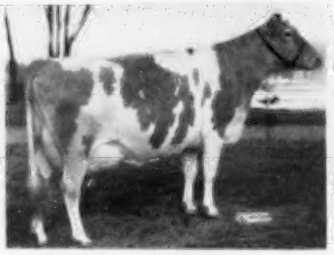

Damian Victor's Leza
12202—675—Sr2—365C—3x—AR
*16437—*936—Sr4—305C—3x—AR
19842—1090—6yrs—365—3x—AR
DHIA—4 rec. 70,699—3851
4 daughters, 1 son in herd
Grayce Farms Prince's Leza
Now on AR test with 7719—341—Sr3—97 days—3x. Milked 93.2 her high day.

GOOD LEGS

Damian Daitor (VG)
13371—629—Jr2—365C—3x
15589—739—Sr3—365C—3x
19800—931—5yrs—365C—3x
20187—963—7yrs—365—3x
22949—1013—8yrs—365—3x
12284—495—9yrs—365—3x in 206 days, still on test.
DHIA—6 rec. 113,447—5192
2 daughters, 1 son

OPEN NOSTRILS

THREE FULL SISTERS

Sire: **Damian Victor of Ridglydale**
Dam: **Midnight Bloom of The Glen**

LONGEVITY

Damian Blooming
9839—541—Sr3—305C—3x
12981—726—Sr4—365C—3x
16103—841—5yrs—365—3x
DHIA—6 rec. 63,540—3285
2 daughters

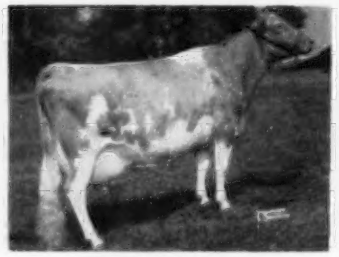

Damian Bloovic
10260—557—Sr2—365C—3x
10251—548—Sr3—305C—3x
14997—844—Sr4—365—3x
Member 2nd Sr. Get, Pa. Farm Show, 1955. Dam of Grayce Farms Viceroy's Bloovic, 2nd Jr. Yr. & Member 1st Jr. Get, E.S.E., 1956.

Damian Victor's Bloom
11197—606—Jr2—365—3x
14473—861—Sr3—365—3x
12589—663—5yrs—305—DHIA
15416—809—6yrs—305—DHIA
Now on AR test with 11100—545—8yrs—365—3x in 198 days. Should make 1000 lbs. fat.
3 daughters, 1 son.

UNIFORMITY

Damian Victoria	19113—1058—5yrs—365—3x
Grayce Farms Mirthful	18809—947—5yrs—365—3x
Grayce Farms Patier	16826—900—8yrs—365—3x
Damian Daffie	16731—868—5yrs—365C—3x
Damian Invor	17462—862—Jr4—365C—3x
Damian Chattor	17232—840—5yrs—365C—3x
Damian Bettor	59004—3186—5rec.—DHIA
Damian Carval	15472—800—6yrs—365C—3x

The highest ten records listed above average 18,895 lbs. milk — 945 lbs. fat.

Many were made in immature classes. A few are 305 day records.

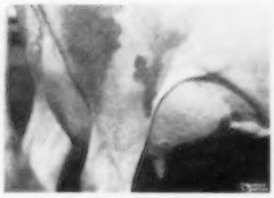

Udder of Damian Victor's Leza

Udder of Damian Victor's Bloom

Farm located on Rt. 107—7 miles east of Rt. 11 between Scranton, Pa., and Binghamton, N. Y.

Brucellosis Cert. 18737 Tel. Factoryville, Penna. 5-4681 T. B. Accredited No. 162277

SOME OF THE QUEEN'S RELATIVES AT COLBY DALE

Last month we featured the Queen and her Court.

World Record
All Breeds
Fat—365—2X.

National (1st) in Milk & Fat, 365—2X. 10 Class Leading Records—5 National (1st).

LANGMEADOW MINNIE (E)
***26695M—*1461F—8yrs—HIR—365—2X.**

This month we call attention to some of her relatives that give substantial help toward balancing her budget.

LANGMEADOW AMBI (VG)	14242—740—6yrs—HIR—365—2X	Queen's dam
LANGMEADOW MARLENE (VG)	14226—676—7yrs—HIR—365—2X	Paternal sister
★ LANGMEADOW MARTHA (VG)	14084—787—6yrs—HIR—365—2X	¾ sister
LANGMEADOW MABELLE (VG)	12450—629—9yrs—HIR—305—2X	Paternal sister
LANGMEADOW CINEMA (VG)	14064—719—9yrs—HIR—305—2X	A niece
★ COLBY'C GERTIE (VG)	13228—572—Sr3—HIR—305—2X	Half-sister-in-blood
★ COLBY'S GODIVA (D)	10163—547—Sr2—HIR—305—2X	Granddaughter
COLBY'S ELSIE (VG)	13878—534—5yrs—HIR—305—2X	A niece
COLBYS BALANA	10400—478—Jr2—HIR—305—2X	Great Granddaughter
★ COLBYS SOPHIE	9444—409—Jr2—HIR—2X in 212 days	Granddaughter
★ COLBYS FENNIE	12487—736—Jr3—HIR—305—2X (pending)	Granddaughter
COLBYS FELENE	13124—585—Jr3—HIR—305—2X	A niece
COLBYS FIFI	11550—604—Sr3—HIR—305—2X (pending)	A niece

Quality in the Queen's domain runs deep, and her loyal subjects carry much the same blood as do members of the court. They all write outstanding pedigrees for type and production.

A son of any of these can provide you with a bull that is bred to throw production and type. The ones with stars (★) have bull calves. We will be pleased to send you any information you desire.

COLBY DALE FARMS
ROMEO, MICHIGAN

HOWARD H. COLBY — Owner-Manager
HAROLD L. HAYES — Herdsman
LARRY FISHER — Assistant Herdsman

Green Chopping or Rotational Grazing?

By E. T. SHAUDYS and J. H. SITTERLEY

(Reprinted from Ohio Farm and Home Research, Ohio Agricultural Experiment Station)

DURING 1956 and 1957, costs and other information on 26 farms using green chopping and 33 farms using rotational grazing systems were obtained. These farms all had dairy herds and were located in the northeastern and west central sections of the state. This article is based on the survey.

Pasture and Profit

Pasture has long been considered one of our cheapest livestock feeds. A large percentage of the forage available has been lost through tramping and contamination when the animals are permitted to graze over a large area. Also, utilization of total forage nutrients produced was poor because of differences in the rate of forage growth and livestock consumption.

Today, many dairy farmers must get the highest milk production possible from each acre cropped or grazed to obtain a sufficient volume of business for a satisfactory income. However, production costs must be kept down or the increased yields will add little to the net returns. Feed accounts for about half of what it costs to produce milk. On dairy farms practicing conventional grazing, pasture makes up less than five per cent of the total cost.

Intensive Trend

Intensive grazing methods add to pasture costs. Will the returns be greater than added costs? Farmers are confronted with selecting the most desirable system of pasture usage for their particular farm situation. The need for greater volumes of business and high land values has caused farmers to intensify land use. This has been accomplished by combining more labor, capital and managerial effort with each acre of forage. Pasture improvement, rotational grazing and green chopping permit more intensive use of an existing meadow area.

Systems Defined

Three grazing systems are considered in this article:

1. Conventional grazing is the system most commonly used on Ohio farms. Animals are given unrestricted access to the entire acreage of pasture considered adequate by the farmer to carry the herd until second growth meadow becomes available. Often this means leaving the animals in the same field for two months or more. Usually conventional grazing involves the addition of meadow aftermath and new meadow seedings during the season. The animals often have unrestricted access to all areas at the same time or are shifted to an entire field of meadow aftermath or new seeding until it is consumed.

2. Rotational grazing, as defined in this study, is a system in which the pasture area is divided into three to five smaller fields or paddocks which are grazed in sequence. As one area is grazed down, the cows are moved to the next. The cows may graze over the same area three or four times during a season. Tramping and contamination are reduced by restricting the livestock to a small area at one time. Clipping after the cows are moved to the next lot results in a more palatable and uniform growth for the following grazing period.

3. Green chopping is more intensive than rotational grazing. Forage is cut daily with a field forage harvester and hauled to the cattle for feeding. Tramping and contamination are eliminated and most of the forage growth can be consumed by the livestock.

Many dairy farmers make hay or silage from part of their first crop rotation pasture, then graze the rest. Both rotational grazing and green chopping facilitate this practice. More pasture acreage is needed from midsummer on because of slower forage growth. Usually about all of the pasture area is needed by the end of the season and on some farms must be supplemented by feeding forages harvested during the surplus growth period.

Cow: Pasture Ratio

Carrying capacity or pasture yield is directly related to the pasture management system used. About three-fifths of an acre per cow was used early in

(Please turn to page 235)

GOING TO GREEN CHOPPING OR ROTATIONAL GRAZING?

Consider these points first:

1. You must increase milk production 100 lbs. per acre with rotational grazing and 350 to 400 lbs. per acre with green chopping over that produced with conventional grazing to break even.
2. Your level of forage production per acre must be high.
3. Neither system will add much to your income unless you add more cows (unless overstocking has been practiced).
4. If you do adopt one of these systems, rotational grazing may be more profitable of the two on most farms.
5. Both systems have been enabling farmers in this study to produce more milk on the same acreage.

A report on a visit to the

ISLE of GUERNSEY

By Fred M. Lege, III, Marketing Specialist, Dairy and Poultry Division, Foreign Agricultural Service, U. S. D. A.

We arrived in Guernsey on a Thursday afternoon, and found that everything was closed, the people use this as their half-day-per week holiday. We were able to contact H. C. LePage, Secretary of the Royal Guernsey Agricultural and Horticulture Society at his home and arrange for some farm visits for Friday and Saturday.

We learned that the Guernsey cattle population suffered from the German occupation during World War II, and only now is the cow population fully recovered to the prewar level. The animals were said to have had too little to eat, and all official recording ceased during the five years of the occupation.

All of the milk production on the Isle of Guernsey is centralized at the State's dairy. The statistics show that the milk production is steadily increasing.

The breeders freely admit that they have some problems but, like any conscientious organization, it is facing its problems and combating them with all of the tools at hand. They are doing intensive research. The AI was instituted to combat the spread of vibrio and the semen from the bulls slated to enter AI is sent to England for testing on cows controlled by the Ministry of Agriculture. When any group of breeders works this hard to help themselves, I think we should extend a hand from our side of the ocean to make the knowledge we have available to them.

Mr. LePage arranged for H. de Baugy, owner of the farm "The Grove" in St. Martin's Parish, to take us to visit some of the best Guernsey herds on the Island. Again, I am indebted to the generosity of the breeders of foreign countries for the opportunity of visiting their farms and gathering information that, I hope, will be of interest to our U. S. dairy cattle breeders.

Our first farm visit was to the farm of A. D. Le Patourel, "La Ramee" in St. Peter's Parish. This was a short visit, due to an urgent engagement of Mr. Le Patourel. We saw two bulls here that were of completely different types. One was as oversized as the other was undersized. Mr. Le Patourel is, by his own statement, the man who has done more line-breeding than any man alive. He does not show his cattle, and does not feed for high records. We saw a nice five-year-old cow that, under these conditions, produced an average of nine to 10000 lbs. of milk per year. Due to the short time we had on this farm, it was impossible to evaluate the results of this most intensive line-breeding on milk production. The results on type were to my way of thinking inconclusive.

The next farm visited was owned by the Mauger Brothers — "The Osmonds" in Sampson Parish. This is a small herd of about 10 to 15 cows, but they have type and production in their herd, as well as a nice group of young first-calf, replacement heifers to build on.

Our next farm visit was in the midst of a terrific downpour. It had been so dry for so long that the hay crop was badly reduced, and the milk production affected, so that the good derived from the rain by the farmers greatly outweighed the inconvenience to us. This farm was owned by R. G. Froom, "Havilland Hall," St. Peter's Port. Mr. Froom is a most progressive farmer. He uses loose pasturing and stabling; milking machines; dehorns his cows, and feeds silage, brewer's grains and sugarbeets. This was a nice uniform herd of cows, which were carefully watched for production and for the profit they produced for the owner. Mr. Froom feels that the high records made on cows in the United States must all be made by hobby farmers who don't care about the cost of production. He found it hard to believe that a farm could have a herd average yield as high as 10000 lbs. of milk and make a profit on its cows. In the limited time available, I explained how our DHIA worked for our U. S. dairy farmers and how, at the end of each month, they could accurately judge whether they had a profit or loss on their cows.

Our next visit was to the AI center and bull stud. This is not, as a rule, open to foreign visitors—a precaution against visitors bringing aftosa onto the premises. We were issued rubber boots and required to walk through a creosote-dip vat before entering the station. This I thought to be a worthwhile precaution, since the export business is the backbone of the Guernsey cattle breeders on the Island. The Manager of the AI station, W. Alan Jones, was most hospitable and explained their testing program for the

(*Please turn to page 236*)

Reaching for the Moon

By Melvin Scholl
Manning, Iowa

Continued from
January 7 Journal

ONE of the highest summarized sires of the breed for both type and production is Nyala Ermine's Bonanza, developed in the herds of Robert S. Davis, Idacrest Farm, Kuna, Idaho; Joe Pritzl, Westlynn Farm, Fruitland, Idaho; and Charles J. Pritzl, Prestdale Farm, New Plymouth, Idaho. "Bonanza," a Gold Star Sire himself, is by the son of a Gold Star Dam, and out of a Gold Star Dam. He has 24 daughters with 34 records that average 11668—5.0—581, ME — 305 — 2x, and 24 daughters classified average 86.6 per cent! The owner of Prestdale Farm describes how "Bonanza" was selected:

"In 1950, I went back to the Annual Meeting. Afterwards I drove around and saw a good many herds, among them the great Fairlawn herd. I had always wanted large, stretchy, sharp cattle that carried a world of breed character without being rough as so many large cattle are. In the Fairlawn herd I found all of these characteristics. In fact, I agreed wholeheartedly with a great cowman who said this was the greatest herd in the U. S.

"Of course, I promptly tried to buy a bull, but so many other people had the same idea that there were none available. So on the way home I got to thinking about it, musing over the marvelous job someone had done in breeding that herd; and, of course, I thought of Mike Seath (Paul B. Misner calls him one of the greatest livestock men who ever lived), who was not then the manager, but had been for many years previously—and who was really responsible for those great cattle.

"After I returned home, I talked the matter over with the present co-owners of 'Bonanza' and we decided that we would ask Mike to help us select a bull. I promptly wrote to him, explaining our situation, and told him to select a bull for us that would have a tendency to breed the same kind of cattle they had at Fairlawn—and to take his time in doing it.

"After about two years he finally wrote back and said he had found our bull. He wasn't perfect, but he did carry some wonderful breeding, and he thought he might do the job for us.

"We bought the bull, a nine-months-old, curly-necked calf, and had him shipped out. We started using him soon after that, and got some calves out of him by the time he was 20 months old.

"All three of us have had a good many years' experience in breeding Guernseys, and we didn't get particularly excited about the calves from our new bull. We admitted they were nice, big-boned calves, but nothing extra; so we each only gave the bull limited use. In fact, we tried to push him off on each other.

"Then the daughters started to freshen and we still didn't get excited—not until they started finishing their records. They finished about as strong as they started and made quite phenomenal records. With their second calves they went way above their first-calf records. And about the same time

we had them classified. The records did not lie. He was the highest of the breed!

"Now the situation was reversed. We all wanted to use him. Many other breeders wanted to use him, too; so we finally placed him in artificial service. 'Bonanza' had done for us what so many breeders only dream will happen to them. Only once in a lifetime can a breeder hope for that."

At last he had fully justified the rich promise of his name and heritage. "Bonanza" is a Spanish word meaning prosperity; hence, anything that is a mine of wealth. It is the nickname of the State of Montana—in token of its rich mines.

Charles J. Pritzl gives his reasons for favoring the young bull over the proven sire: "A proven sire may be diseased—a condition which couldn't be handled at all on an ordinary farm, but might be in an artificial breeding unit. He may have a proof that may not be accurate, inasmuch as the daughters and dams may not have had the same environmental conditions. He may not sire the type of cattle you want and may not fit in with your bloodlines. And if he suits you, the price might be prohibitive.

"Nowadays, with the tools available in the selection of a young sire, like the sire summary, all the proofs and records available, and the classification, a person isn't taking such a great risk in selecting a young bull—as he did years ago."

From Elmwood Farm, Dubuque, Iowa, owner Arnold M. Pancratz writes: "In regard to the use of proven sires, when I was first starting in purebred Guernseys I used a bull that dropped production an average of 105 lbs. of fat—his daughters were that much lower than their dams. I sold this bull before any of his daughters were tested. The next owner used him and got a good bunch of daughters. He was well pleased with him. This proved to me that a bull could have a good proving on one herd of cattle, and when used on one of different breeding could do just the opposite. On the other hand, I know there are bulls that regardless of the breeding of the cows they are used on will sire outstanding daughters. I have been fortunate enough to have two such bulls. Wey Acres Aubrietia's Grandee's daughters were all good producers and had good udders, regardless of the kind of cows he was used on. I used sons, grandsons, and great grandsons of his out of cows from my herd that I knew were persistent producers year after year.

"I then purchased Wey Acres Colonel's Superior as a young calf. He was a good individual. I thought his dam was one of the greatest two-year-olds I had ever seen. His maternal granddam was a half-sister to Wey Acres Aubrietia's Grandee. 'Superior' has proven to be one of the outstanding bulls of the breed. His daughters are capable of producing from 600 to 800 lbs. of fat on twice-a-day milking and regular farm care. So far all of his sons have increased production in the herds they were used in. I do not feel, though, that 'Superior' himself deserves all the credit, as my herd has been built around outstanding cow families for the past 20 years.

"I would very much prefer to buy a young bull out of proven ancestry that has some of the same blood that I have in my herd than to use a proven bull that is entirely unrelated. 'Superior' is now a Gold Star Sire with 35 daughters with 101 records that average 10863—5.1—550, ME—305—2x, and 37 daughters classified averaging 84.3 per cent. He has a son that is a Gold Star Sire and another son that has made requirements that I am sure will make him Gold Star, also."

Hominy Hill Champion, another Gold Star Sire, with 26 daughters with 57 records that average 11042—4.9—546, ME—305—2x, and 29 daughters classified averaging 83.9 per cent, is well known throughout the breed. Manager Harvey C. Dreibelbis, of Hominy Hill Farms, Colts Neck, N. J., tells how this bull fits so nicely in the theme of this article:

"I believe that Hominy Hill Champion might well be our answer to your question. He is a living example of the achievements that may be made through the selection and use of an unproven sire. I might add at this point that the achievements that I speak of are not a source of self-glorification, but are rather a matter of record. I might say also that the decision to use 'Champion'—an unproven sire—was reached only after very careful consideration of him as an individual, as well as the cattle that made up his background.

" 'Champion' was sired by Riegeldale Coronation King, that in our humble opinion will go down in Guernsey history as one of the Great Sires of the Breed. Through daughters of Riegeldale Coronation King, we could see 'Champion' transmitting size, type, production, and good udders, with a lot of individual strength. The public shared our enthusiasm for Riegeldale Coronation King by paying $53,200 for six of his progeny, including a son, Hominy Hill Coronaton King, that sold for $10,000 at six months of age.

"Champion's dam, Hominy Hill Betty, was equally qualified to be a member of any foundation herd. 'Betty,' a big, upstanding individual, measures 59 inches at the withers, and in top shape weighs 1,600 pounds. However, it is important to note that 'Betty' does not sacrifice type or refinement for size and depth. Rather, she combines them in such a manner that in 1948, 1950 and 1951 she classified Excellent. Then, Hominy Hill Farms discontinued this program and did not resume it until 1957. 'Betty' was classified Excellent again that year, and she still retains the same rating as I write this letter. If Hominy Hill Farms had not discontinued the program, Hominy Hill Betty would have classified Excellent 12 times, four more than any other cow of the breed.

" 'Betty' represents production as well as type. She made a National record of *18094—924—Jr2—365C—2x while carrying twin calves. She retained this National record for five and one-half years. 'Betty' also has a record of 17593—891—Sr3—365—3x. Her dam was Blakeford Betty, a Gold Star Dam, that was an outstanding brood cow in her own right, with four very creditable AR records. We have a maternal sister to Hominy Hill Betty in our herd. She is Hominy Hill Beryl, Very Good, with five AR records, three of which are over 1000 lbs. of fat.

"Hominy Hill Champion is one of the top summarized sires living today. He is siring exceptionally good type with a lot of strength and scale. Like both his sire and dam, he is combining a high level of production with these desirable characteristics.

"To those persons who might perhaps say that 'Champion' is an exceptional case, wherein an unproven sire came through very successfully, may we present another case in point.

"Hominy Hill Rose King is also one of our senior herd sires here at Hominy Hill Farms. He has just been made our second Gold Star Sire by The American Guernsey Cattle Club. The selection of 'Rose King,' also an unproven young sire, was very similar to that of 'Champion.'

" 'Rose King' was sired by Coronation King of Pine Manor, a paternal brother to Riegeldale Coronation King. The characteristics transmitted by Coronation King of Pine Manor to his daughters were very similar also to those transmitted by his paternal brother.

"Meadow-Gold Rosabell, the dam of 'Rose King,' was a standout as an individual, and had she been classified in her prime would have undoubtedly been made Excellent. 'Rosabell,' now a Gold Star Dam, completed an AR record of 11962—628—Jr3—305C—2x. She later made a top class leader record of *14372—*733—Jr4—305C—2x.

" 'Rose King' is not giving us quite as much size as 'Champion.' He is, however, siring a little more uniformity

and also a better rear udder—a trait for which the Rosabell Family is noted.

"We are following a line-breeding program here at Hominy Hill Farms because we want, and are getting, a uniformity of size, type, and production from all four of our sires. Too many breeders today are jumping from bull to bull, completely disregarding similarity of bloodlines. Consequently, there is little or no uniformity amongst their young stock, and the variation will increase as the herd goes on.

"One solution for these herds would be to obtain a young sire that is very closely bred from proven parentage. This bull could be a double grandson of a great cow, or he might be sired by a son of a great cow out of a granddaughter of that same cow."

K. C. Sly, Manager of McDonald Farms-Cornell University, Cortland, N. Y., presents his interesting views on the subject: "I, too, believe it is very important to have a large number of well-bred young sires from proved families for the future. There is no doubt in my mind that some families have a great deal more transmitting ability than others. Persons selecting young sires, I believe, pay too much attention to the immediate record of the dam and not enough attention to the transmitting ability of the entire family. You can only expect an animal to transmit the average of its total inheritance. My experience has proven that it is better to breed from a fairly good animal with a top inheritance than from a real top animal with a poor average inheritance.

"In the case of McDonald Farms High Neptune (41 daughters, 70 records average 9031—5.1—458, ME—305—2x; 28 daughters classified average 84.5 per cent), I will first go into the question of why he was selected. His sire, McDonald Farms Hightime, was by Foremost Prediction, one of the strongest transmitting bulls for type, production, and good udders that I believe the breed has seen. 'Hightime' was out of Walnut's Ella's Pansy, one of the best uddered cows we have seen. Although from a farmer's herd, she came from a very good transmitting family that never had enough of its members tested to become popular in the breed. 'Hightime' inherited good udders, good production, and a great deal of quality.

"The dam of 'Neptune,' McDonald Farm Kings Jolly Lady, was a tremendous cow and, yet, carried a great deal of quality. Her dam, Douglaston Lady Mary, never had a poor daughter and neither did Lady Mary's maternal granddam, Green Meadow Florinda. The mating of 'Hightime' and 'Jolly Lady' produced a calf that seemed to have the good characteristics of both sides of his family. If we had not had 'Neptune' to go on with we never would have sold his dam, McDonald Farm Kings Jolly Lady, for $12,500 to Franchester Farms. When the first daughters of 'Neptune' came along they were big, rangy heifers, with a lot of quality. Both the sales managers and those wanting to buy at private sale demanded 'Neptune' daughters, and they seemed to be willing to pay for them. As a result, we sold too many of the early group. We had to go and look at 'Neptune' daughters in other herds to find out how good our own bull was. We cut down on the sales then, and used him very heavily. So as to give him more opportunity, in 1957 we sold an interest in him to Henry Venier so he could be used on the old Caumsett herd, as well as our own. He is now about 12 years of age, so that his service from now on will be limited. However, we have about 300 vials of semen frozen from him. We have 52 daughters of 'Neptune' under milking age in a herd of 200 females, and High Meadows has about 30 daughters under milking age. Neptune's first summary on production has not been especially high because his daughters were quite scattered. However, I am sure the summaries will continue to rise each time he is summarized from now on. Some of his best daughters went to Colombia, South America, and to Canada, and therefore were never included in the summaries.

" 'Neptune,' to date, has sired eight All-Americans and six Reserve All-Americans, and there is a good chance this figure will increase when the All-Americans are finished for 1959. His get of sire was undefeated this year for the third successive year. He again sired an undefeated produce of dam and an undefeated junior yearling bull. His junior get of sire was beaten only by that of his own stablemate, McDonald Farms Pre Rival, that stood one and two at the National. I think the only sire that has approached these All-American winnings is the sire of 'Premier,' McDonald Farms Prediction. I think the 'Neptune' history is far from finished.

"In the selection of McDonald Farms Premier (30 daughters, 52 records average 9883—5.2—515, ME—305—2x; 44 daughters classified average 84.6 per cent), we were looking for a son of McDonald Farms Prediction to carry on his work. In the early days of McDonald Farms we selected Valleywood Harriet to breed to Foremost Prediction for a herd sire. Valleywood Harriet was one of the largest, deepest-bodied Guernsey cows we have seen and, yet, had quality. If she had not had quality along with her size and depth we would not have been interested. Fortunately, the first time we made this mating we got McDonald Farms Prediction. I should add right here that Valleywood Harriet was not only a top cow herself but came from a great family. McDonald Farms Prediction was an old bull when the All-American program went into effect, so it was only daughters that he had already sired that entered the All-American program. He did, however, sire six All-Americans and two Reserve All-Americans, and many other All-Americans and Reserve All-Americans were by his sons or out of his daughters. He proved to have the ability to transmit good production and also to transmit the size and length of rib of old 'Harriet.'

"When McDonald Farms S. Marguerite came along we thought we finally had the member of the Douglaston Lady Augusta Family that we wanted to breed to McDonald Farms Prediction for a herd sire. 'Marguerite' is a big cow with a lot of quality, a long lean neck and, I think, the best rump I have ever seen on a Guernsey cow. She classified Excellent all her life, to date. 'Marguerite' went right straight back on the bottom line to McDonald Farms King's Keepsake and then McDonald Farms Flute and then to Douglaston Lady Augusta. All good transmitting cows and from one of the best families in the breed. While 'Marguerite' was here she had four calves. Somewhere, somehow unknown to us, she got mixed up with a black bull as a heifer and had a black heifer calf that we gave to one of our men. She then had three successive sons by McDonald Farms Prediction. McDonald Farms Premier was kept at McDonald Farms; 'Pre Statesman' went to Wyno Farms, Muncy, Pa., for $7,300, and McDonald Farms Pre Thor went to Glenville Farms, Newmarket, Ontario, for $12,000. Both bulls that left our herd are breeding good cattle. We sold 'Marguerite' in our sale to Henslee Farms for $11,750. About the time the 'Premier' daughters should have been developing, Mr. McDonald's health failed and he wanted to cut down the herd. Then, Mr. McDonald passed away and Cornell University wanted to cut the herd still further. In this continuous cut-down process, the 'Premier' daughters were scattered all over the country. Some of them sold as individuals and many of them left the herd in dam. Recently, 'Premier' has become a Gold Star Sire, with his daughters tested in 23 herds. We do not have the exact number of herds in which his daughters were classified, but it must be almost as many. I do not think any other sire has become a Gold Star Sire with his daughters tested in anywhere

near the number of herds. To date, he has sired five daughters that have made class leader records. He has sired one All-American son, and this year had an undefeated two-year-old daughter."

Riverview Cherub's Cascade (14 daughters, 19 records average 10263—519 — 305 — 2x — ME, nine classified daughters average 84.7 per cent) is another well-known Guernsey sire that was selected as a young unproved bull. "The main reason I decided to sample Riverview Cherub's Cascade in our herd," writes George M. Dynes, owner of Riverview Farms, Mount Vernon, Wash., "and within a short time go overboard before he was proved, was the remarkable cow family behind him. Naturally, his sire entered into the picture, also. Cascade's granddam, Valley Gem Colorful (a double Chicona Belmont, tracing 16 times to Langwater Traveler), was a very prepotent individual. As a young cow we sold two bulls from her by different sires. Both of these bulls, unfortunately, went into herds that were for the most part composed of grade animals. However, the top family in the Tennis Roetcisoender herd is directly headed by a daughter of one of these sons of 'Colorful.' The other son went to Whidby Island, and there was used in three herds where he produced several 700-lb. fat DHIA daughters.

"'Colorful' had five daughters. The oldest, Riverview Colorful Carmelita (Excellent twice, 10173—517—6yrs—305—3x), was sold to W. T. McClelland. She had two daughters of her own by Flying Horse Clara's General that we sold at the Franchester Sale in 1952: Riverview General's Melba, Excellent, 9223—515—Jr3—305C—2x, for $3,200, and Riverview General's Mamie, VG, for $4,000 to Wyno, where she is one of their top brood cows.

"The second 'Colorful' daughter was Riverview Lad's Clementine, VG six times, 10218—548—10yrs—HIR—305—2x. 'Clementine' is now making 600 lbs. of fat as a 13-year-old. She has two daughters in our herd, one VG and the other Excellent, with over 700 lbs. of fat. Another good record VG daughter, by 'Cherub,' was sold. We are using a son of 'Clementine' on our heifers now.

"The last three 'Colorful' daughters are full sisters by Flying Horse Clara's General: Riverview General's Mindella, Excellent twice, 10280—560—Jr3—305C—2x; Riverview General's Malita, Excellent four times, with four class leading records, two National when made, and Riverview General's Merrymaker, D, 11954—650—Jr2—HIR—365—2x and 11431—634—Sr4—HIR—305—2x.

"'Mindella', the dam of 'Cascade', sold for $4,000 in the 1954 Franchester Sale. She was quite a show cow, having been reserve grand and best udder at the Pacific National as a three-year-old. A full sister to 'Cascade,' Riverview B. C. Carita, VG three times, Excellent in udder, is, I think, the best 'Cherub' daughter we have had. Now, at five years, 'Carita' has in DHIA 13021—688—305—2x on three quarters. Jim Berry, Windy Hill Farms, is using a full brother to 'Cascade.'

"A son of 'Malita', Riverview Malita's Promise, is being used on 'Cascade' daughters. The 'Promise' daughters look very good. We showed one this year that was first dry two-year-old at the Evergreen Classic and the Pacific National, and second milking two-year-old at the Pacific International at Portland. She was nominated for best udder, and consigned to the Tri-State Sale, at Phoenix, where she was third high at $1,550. Another 'Malita' son, Riverview Malita's King, sired by 'Cascade', was sold recently to the Evergreen Northwest Breeders. A daughter of 'Malita', Riverview Princess Illeta, Ecellent at two years, was first milking two-year-old at the Western Washington Fair, and has averaged over 80 lbs. of fat the first three months, and milked up to 50 lbs. as a Jr2.

"'Colorful' was a great transmitter of udders. The old girl herself classified Excellent in udder, as did 'Carmelita' and her two daughters, 'Mindella', and 'Malita' and her daughter. The other two 'Colorful' daughters were VG in udder.

"In my opinion, the main faults of the Guernsey breed are udders and shoulders. We felt that using a family strong in udders would help, and the Wyno Beau's Cherub bull really helped us in improving shoulders. 'Cherub,' All-American aged bull in 1956, sold privately for $15,000.

"We have just applied for the Gold Star Sire award for 'Cascade' and believe that he will easily make it.

"Another main reason that we went all out for 'Cascade' is our belief that too many breeders in the past, and it looks as if the same thing is happening now, have mixed our bloodlines up too much. Most of our cattle in this region are rich in Traveler blood, and we were having trouble with size. That is one reason we used outside sires. Now I believe the trend is back to our own bloodlines with a few of our breeders. In regard to our own plans, we are testing several young sires, mostly out of the 'Colorful' family and also one out of the 'Bonita' family, Cloverleaf Rose's Bonita. 'Bonita' is another line-bred 'Traveler'. Our breeding program aims at line-breeding to 'General'. In the past year we purchased three outstanding females whose breeding is closely related to our own. We are going to use rather heavily the 'Promise' and 'King' bulls on the 'Cascade' daughters. We are also sampling a bull calf by 'Bonanza' out of 'Princess Illeta'."

The story of Yellow Creek Jewel Supreme is unique. "Jewel Supreme," a Gold Star Sire, was sold in 1956 to Michigan Artificial Breeders, East Lansing, Mich., for $15,000. He ranks 10th highest among the summarized sires of the breed for fat. He has sired nine daughters with class leading records (one not yet official). Twenty of his offspring have sold for an average of $2,024. Probably his most outstanding daughter is Yellow Creek S. Lovely Maid, Excellent twice—92.5 per cent, a class leader, 13702—*745—Jr2—HIR—365—2x.

John Hecker, Jr., Sire Analyst at MABC, reports a new proof on "Supreme"; 37 daughters, 70 records average 11997—5.3—635. This is an increase of 102 lbs. of fat over their dams. On a recent listing of classified daughters, the Cattle Club listed 30 daughters classified average 85.2 per cent. Since coming to MABC, "Supreme" has serviced 16,908 cows in Michigan. This is the largest number of first services for a three year-four months-period for any bull ever used by MABC. Semen has been shipped into nearly every state. It is interesting to note how his proof has held up over the past three years. His first proof on nine daughters was 637 lbs. of fat. Mr. Hecker states that he has never figured a proof on a bull that has maintained the proof level that "Jewel Supreme" has over the years as more daughters have completed records.

Oscar R. Weaver, owner of Yellow Creek Farm, Goshen, Ind., tells the story of "Jewel Supreme." "To start at the beginning of the story, we must go back to Nancy Hanks of Silver Maples, the cornerstone of the Yellow Creek herd. In 1934, I purchased 'Nancy Hanks' as a bred heifer from Earl Hemmingway, Sodus, Michigan. She had size, ruggedness, large middle, good legs, nice udder development, and looked like she would make the kind of cow I was looking for. Her records were: 9387—511—Jr2—DHIA—317 days, 14084—*710—EHI, 20074—*1087—A. In the fall of 1937, 'Nancy Hanks' was sold in the Golden Guernsey Classic which followed the National Dairy Show at Columbus, Ohio. She was purchased by Normandy Farm, New Augusta, Ind., where she made the last record, and where she left two daughters, Normandy Gypsy and Normandy Nancy.

"At Yellow Creek, 'Nancy Hanks'

left three daughters. The first one was the calf she was carrying when I bought her, Yellow Creek Butterfat Milkmaid. 'Milkmaid' gave us a daughter, Yellow Creek King's Dairy Maid, that produced 16079 — *850 — Sr4 — 365—2x, a class leader when made. Her full brother, Yellow Creek King's Dairyboy, was used in two small herds in the county where he had a proof of plus 2716 lbs. of milk and plus 157 lbs. of fat.

"The second daughter of 'Nancy Hanks' was Yellow Creek Butterfat Beauty, that gave us five daughters and three sons. Beauty's daughters were: Yellow Creek Meadow Rosette, 14603 — *718 — Jr3 — HIR — 854 T.M., class leader when made; Yellow Creek King's Beauty, 14134—728—5yrs—365—3x, 14083—725—7yrs—365—2x, classified VG, and purchased by L. B. Wescott, Mulhocaway Farm; Yellow Creek King's Twilight, VG, 16360 — 823 — Sr4 — 365 — 3x, purchased by E. K. Gaylord, Oklahoma, where she left quite an outstanding family of eight daughters and many granddaughters, and Yellow Creek King's Bea, VG three times, *13403—755—Sr3—305C—2x, National record when made, *14075—812—5yrs—305C—2x, sold in the 1951 Mid-West Sale to Rosewood Farm, Roselle, Ill., for $4,200. 'King's Bea' is the dam of three Gold Star Sires, Rosewood Royal Aristocrat, Rosewood Royal Beacon and Yellow Creek R. Beacon. A full sister to the last three named cows was lost in our 1949 barn fire. 'King's Bea' is the dam of Yellow Creek Butterfat Barbea (full sister to 'R. Beacon') with 11291 — 605 — Jr2 — 365C — 2x, 14263 — *784 — Sr3 — HIR — 365C—3x, 14181 — 779 — 5yrs — HIR—365 — 2x, 14249 — 770 — 7yrs — HIR—365—2x and 14405—792—8yrs—HIR—365—2x, classified VG four times. 'Barbea' is still in the herd and has given us four sons and three daughters, which include: Yellow Creek S. Booster, sold to Colorado ABA for $3,000; Yellow Creek Bft. Bell Boy, sold to Southern Minnesota Breeding Association in the 1954 Mid-West Sale for $1,325; Yellow Creek Bft. Don Lee, that topped the 1957 Ohio Classic for $1,800 to NOBA; Yellow Creek Butterfat Bart, that topped the 1959 Mid-West Sale at $2,400 to COBA; Yellow Creek S. Beaba, VG, sold in the First Butterfat Sale as a bred heifer to Edisto Farms, Denmark, S. C., for $2,100; Yellow Creek S. Beabea, VG, 12126 — 604 — Jr2 — HIR — 365—2x, and Yellow Creek Barbara, a calf. Among the three sons of 'Beauty' was Yellow Creek King's Emblem, a full brother to 'King's Bea.' When 'Emblem' was five years old, we sold him to the American Breeders' Service, at which time he was moved to Palo Alto, California. 'Emblem' has a long list of daughters and sons from coast to coast. The most significant son of 'Emblem' is Yellow Creek Jewel Supreme.

"The third daughter of 'Nancy Hanks', Yellow Creek Butterfat Nancy, has 11466—614—EHI—2x, 10684—594—CHI—2x and 14302—757—AHI—2x, 'Butterfat Nancy' is the dam of Yellow Creek Butterfat Supreme that sired the great cow, Yellow Creek Supreme's Jewel, VG, *14635—*748—Jr4—305C—3x, 15033—783—5yrs—365C—2x, 14716—765—6yrs—365C—2x, the dam of Yellow Creek Jewel Supreme. Johnny Merryman described 'Supreme's Jewel' as one of the most dairy-like cows he had ever seen. Yellow Creek Jewel Supreme is, therefore, the product of mating Yellow Creek King's Emblem, a grandson of 'Nancy Hanks,' to a great granddaughter of the same cow.

"Before 'Jewel Supreme' was born, we purchased from Normandy Farm a son of Normandy Gypsy (15237—802 — 8yrs — 365C — 3x)—his name, Normandy Levity Reliant. 'Gypsy,' you will recall, is a daughter of 'Nancy Hanks.' From 'Levity Reliant' came the great cow, Yellow Creek Gem's Levity, four times Excellent, and the dam of Yellow Creek Rose Harmony, Excellent twice, 11581—602—6yrs—305—3x, that sold in the 1955 Guernsey Sale for $10,600, the high female of the year and Reserve All-American three-year-old."

We have noted how invariably in the selection of young sires the Master Breeder chooses animals closely related to the bloodlines he is line-breeding to; these are followed by sons from proven cows within the herd, or when succeeding sires are brought in they quite often bear some close relationship to the preceding sire.

We might well follow such procedure.

Indeed, it is no longer impossible to "reach the moon"; but it will be achieved only by an intrepid few who dare to work *on their own*, and who have the wisdom and luck to go with it. To those who win, the goal will be worth all the risk and effort.

And this year and next year and most assuredly for many, many years to come, lovers of Guernseys will be watching. With every calf that is dropped there will be born a secret hope in that compelling search for greatness that lies innate in the heart of every true breeder. For one day, He only knows when, there may be born another little bull calf with curly hair on its neck—and he will be given a strange, Spanish name, rich in promise of a bonanza period of breeding advancement. And when that day comes, if . . . if it has all that it takes to go with it—.

Meetings . . .

Arkansas

By Ballard K. Bennett

Guernsey breeders in the state of Arkansas gathered at the University of Arkansas on December 8, for their annual meeting. President C. A. Carnes presided and kept activities moving along. Minutes of the meeting, the financial report, and the report of the Directors' meeting were given by Secretary Keith Black.

Officers of the Arkansas G. B. A.: Keith Black, Prairie Grove, president; H. J. Wasson, Conway, vice-president, and Josephine Heyland, Bentonville, district secretary-treasurer. Not shown, H. D. Singley, Jr., Little Rock, secretary-treasurer.

Reports on the District Twilight Meetings were given. Mrs. Josephine Heyland, Bentonville, gave the details on a most successful meeting at the Owen Thurman Farm where 150 people enjoyed the wonderful hospitality of the Thurmans. Glen Pursley, Extension Dairyman at the University of Arkansas, provided the details on the Twilight Meeting at the County Fairgrounds, Conway. Mr. Pursley suggested that during the coming year considerable time be spent in making farm visits. Dr. Warren Gifford, Head of the Animal Industry Department at the University, pointed out the need for new ways of attracting public interest in agricultural exhibits and products. A report on the Guernsey herd at the University was given by Dr. Horton of the Dairy Department staff. At present, the college herd numbers 22 head.

In the afternoon session, junior

awards were made in the yearly production contest. A silver Guernsey jug was presented to the first place winner, Richard Black, Prairie Grove, on his cow, Trewhitt's Ideal Pearl, that produced, on an M.E. basis, 9216 lbs. of milk and 403 lbs. of fat. Second award, in the form of a model cow, was made to Russell Black on Trewhitt's S. Promoter Oleta, that produced 7896 lbs. of milk and 399 lbs. of fat, M.E. Charles Webb, Bentonville, won the third award on his cow, Woodacres Sunday Eva. These winners were announced by Glen Pursley.

As an effort to locate the delinquent registrations in the state, H. J. Wasson, Conway, was appointed registration captain. State news editors appointed were Mrs. Josephine Heyland and Mrs. Pauline Webb, both of Bentonville.

It was agreed that the Arkansas G. B. A. would hold a State field day at H. J. Wasson's Erwin Farms, Conway, on July 18. This date was selected to make it possible for R. D. Stewart, Secretary of The American Guernsey Cattle Club, who is scheduled to be in the territory at that time, to meet as many Arkansas breeders as possible. Ballard K. Bennett, National field representative, discussed the territorial planning conference, and showed a series of slides.

Keith Black was elected president, H. J. Wasson reelected vice-president, and H. D. Singley, Jr., elected secretary-treasurer. Directors elected were A. P. Cox to succeed himself, Elmo Price, Charleston, H. D. Singley, Jr., and H. J. Wasson, reelected to succeed himself.

Texas

By Ballard K. Bennett

The Texas G. B. A. annual meeting was held at the Texas A. & M. College, College Station, in connection with the Dairyman's Short Course. John Porter, president, presided over the meeting, and the minutes and financial report were presented by Secretary C. S. Lankart. Various reports on Texas Guernsey activities were also given. While the attendance was small, it was a very active meeting, and much was accomplished.

Directors and guests at the Oklahoma G. B. A. annual meeting: Seated, Mort Woods, Ardmore, secretary - treasurer; Al Geurkink, Ardmore, vice-president, and Otto Berousek, Oklahoma City, president. Standing, Jack Pendleton, Dr. Stanley Musgrave, Lloyd Stinnett and Clifford Burton, Oklahoma State University, and directors Jene Mungle, Atoka, Vergil Lorenz, Hitchcock, Lewis Harrison, Tyrone, Tim Hershberger, Broken Arrow, and Bernie Martin, Oklahoma City.

C. W. Brandes, Sealy, gave an excellent report on the field day held at Scruggs and Sumrall Dairy, near Algoa. He stated that a good crowd, excellent weather, and a grand job on the part of Mr. and Mrs. Sumrall had resulted in a successful day.

James W. Davis, Texas A. & M. Extension Dairyman, listed the junior production awards, with 11 entries resulting in six completed projects. Total cash amounting to $120 was provided by the Texas G. B. A. in the form of awards. Mr. Davis also reported that the Texas 4-H Dairy Cattle Judging Team had placed eighth in judging Guernseys at Waterloo. A. M. Meekma, Texas A. & M. Dairy Extension Head, reported on 22 spring dairy days, giving a breakdown on the breeds represented. A report on the Texas State Sale was given by Jack Lively. He stated that for the first time consignments for the sale were obtained from Texas breeders and from breeders in the surrounding states. It was voted to again hold the State Sale in the Spring. It was also voted to hold a Junior Sale in the early spring, with the Texas A. & M. Extension Dairymen cooperating.

Mr. Meekma reported that model cows and plaques had been presented to the grand champion junior winners at each of seven shows in the state, and were provided by the Texas Guernsey Breeders' Association.

Considerable discussion was held on maintaining a Guernsey breed booth at the Fort Worth, San Antonio and Houston Spring Shows. Final decision will depend on the possibility of having space available at these shows.

John Porter was reelected president, Harry Petersen, vice-president, and C. S. Lankart, secretary-treasurer. W. Lee Moore, Lavon Farms, Plano, was elected to the vacancy on the Board of Directors caused by the death of A. B. Buchanan. All other outgoing directors were reelected to succeed themselves. Homer Morris and W. Lee Moore were appointed to serve as Texas committeemen on the proposed Southwestern Territorial Sale that is to be held sometime in the future.

Officers and directors of the Texas G. B. A.: Seated, C. S. Lankart, Waco, secretary - treasurer, and John Porter, Buda, president. Standing, W. Lee Moore, Plano, director; Harry Peterson, Austin, vice-president, and directors Jack Lively, Dallas, and C. W. Brandes, Sealy.

Oklahoma

By Ballard K. Bennett

The annual meeting of the Oklahoma G. B. A. was held in the Varsity Room of the Student Union Building, Oklahoma State University, on December 12. Otto Berousek, president of the Oklahoma G. B. A., presided and started the meeting by recognizing the outstanding junior breeders in the State, based on achievement. First place winner in 4-H, Gene McKown, Ardmore, was presented a large silver Guernsey milk jug by Mrs. Ray Gonterman, secretary. Gene responded by saying that he owned 19 head of Guernseys on which he kept breeding and feeding records, and that dairying was his major project. Second place winner in the 4-H division was Robert Brixey, Agra, who was awarded a model cow. Third place winner, Marilyn Berousek, was awarded Guernsey earrings. Miss Berousek stated that she owned eight head of Guernseys and helped with the dairy chores at home.

In the FFA Division, Robert Thiessen, Owasso, was presented a large silver Guernsey jug by Mrs. Gonterman. Robert stated that his nine

left three daughters. The first one was the calf she was carrying when I bought her, Yellow Creek Butterfat Milkmaid. 'Milkmaid' gave us a daughter, Yellow Creek King's Dairy Maid, that produced 16079 — *850 — Sr4 — 365—2x, a class leader when made. Her full brother, Yellow Creek King's Dairyboy, was used in two small herds in the county where he had a proof of plus 2716 lbs. of milk and plus 157 lbs. of fat.

"The second daughter of 'Nancy Hanks' was Yellow Creek Butterfat Beauty, that gave us five daughters and three sons. Beauty's daughters were: Yellow Creek Meadow Rosette, 14603 — *718 — Jr3 — HIR — 854 T.M., class leader when made; Yellow Creek King's Beauty, 14134—728—5yrs—365—3x, 14083—725—7yrs—365—2x, classified VG, and purchased by L. B. Wescott, Mulhocaway Farm; Yellow Creek King's Twilight, VG, 16360 — 823 — Sr4 — 365 — 3x, purchased by E. K. Gaylord, Oklahoma, where she left quite an outstanding family of eight daughters and many granddaughters, and Yellow Creek King's Bea, VG three times, *13403—755—Sr3—305C—2x, National record when made, *14075—812—5yrs—305C—2x, sold in the 1951 Mid-West Sale to Rosewood Farm, Roselle, Ill., for $4,200. 'King's Bea' is the dam of three Gold Star Sires, Rosewood Royal Aristocrat, Rosewood Royal Beacon and Yellow Creek R. Beacon. A full sister to the last three named cows was lost in our 1949 barn fire. 'King's Bea' is the dam of Yellow Creek Butterfat Barbea (full sister to 'R. Beacon') with 11291 — 605 — Jr2 — 365C — 2x, 14263 — *784 — Sr3 — HIR — 365C —3x, 14181 — 779 — 5yrs — HIR—365 — 2x, 14249 — 770 — 7yrs — HIR —365—2x and 14405—792—8yrs—HIR—365—2x, classified VG four times. 'Barbea' is still in the herd and has given us four sons and three daughters, which include: Yellow Creek S. Booster, sold to Colorado ABA for $3,000; Yellow Creek Bft. Bell Boy, sold to Southern Minnesota Breeding Association in the 1954 Mid-West Sale for $1,325; Yellow Creek Bft. Don Lee, that topped the 1957 Ohio Classic for $1,800 to NOBA; Yellow Creek Butterfat Bart, that topped the 1959 Mid-West Sale at $2,400 to COBA; Yellow Creek S. Beaba, VG, sold in the First Butterfat Sale as a bred heifer to Edisto Farms, Denmark, S. C., for $2,100; Yellow Creek S. Beabea, VG, 12126 — 604 — Jr2 — HIR — 365—2x, and Yellow Creek Barbara, a calf. Among the three sons of 'Beauty' was Yellow Creek King's Emblem, a full brother to 'King's Bea.' When 'Emblem' was five years old, we sold him to the American Breeders' Service, at which time he was moved to Palo Alto, California. 'Emblem' has a long list of daughters and sons from coast to coast. The most significant son of 'Emblem' is Yellow Creek Jewel Supreme.

"The third daughter of 'Nancy Hanks', Yellow Creek Butterfat Nancy, has 11466—614—EHI—2x, 10684—594—CHI—2x and 14302—757—AHI —2x, 'Butterfat Nancy' is the dam of Yellow Creek Butterfat Supreme that sired the great cow, Yellow Creek Supreme's Jewel, VG, *14635—*748—Jr4—305C—3x, 15033—783—5yrs—365C—2x, 14716—765—6yrs—365C —2x, the dam of Yellow Creek Jewel Supreme. Johnny Merryman described 'Supreme's Jewel' as one of the most dairy-like cows he had ever seen. Yellow Creek Jewel Supreme is, therefore, the product of mating Yellow Creek King's Emblem, a grandson of 'Nancy Hanks,' to a great granddaughter of the same cow.

"Before 'Jewel Supreme' was born, we purchased from Normandy Farm a son of Normandy Gypsy (15237—802 — 8yrs — 365C — 3x)—his name, Normandy Levity Reliant. 'Gypsy,' you will recall, is a daughter of 'Nancy Hanks.' From 'Levity Reliant' came the great cow, Yellow Creek Gem's Levity, four times Excellent, and the dam of Yellow Creek Rose Harmony, Excellent twice, 11581 —602—6yrs—305—3x, that sold in the 1955 Guernsey Sale for $10,600, the high female of the year and Reserve All-American three-year-old."

We have noted how invariably in the selection of young sires the Master Breeder chooses animals closely related to the bloodlines he is line-breeding to; these are followed by sons from proven cows within the herd, or when succeeding sires are brought in they quite often bear some close relationship to the preceding sire.

We might well follow such procedure.

Indeed, it is no longer impossible to "reach the moon"; but it will be achieved only by an intrepid few who dare to work *on their own*, and who have the wisdom and luck to go with it. To those who win, the goal will be worth all the risk and effort.

And this year and next year and most assuredly for many, many years to come, lovers of Guernseys will be watching. With every calf that is dropped there will be born a secret hope in that compelling search for greatness that lies innate in the heart of every true breeder. For one day, He only knows when, there may be born another little bull calf with curly hair on its neck—and he will be given a strange, Spanish name, rich in promise of a bonanza period of breeding advancement. And when that day comes, if . . . if it has all that it takes to go with it—.

Meetings . . .

Arkansas

By Ballard K. Bennett

Guernsey breeders in the state of Arkansas gathered at the University of Arkansas on December 8, for their annual meeting. President C. A. Carnes presided and kept activities moving along. Minutes of the meeting, the financial report, and the report of the Directors' meeting were given by Secretary Keith Black.

Officers of the Arkansas G. B. A.: Keith Black, Prairie Grove, president; H. J. Wasson, Conway, vice-president, and Josephine Heyland, Bentonville, district secretary-treasurer. Not shown, H. D. Singley, Jr., Little Rock, secretary-treasurer.

Reports on the District Twilight Meetings were given. Mrs. Josephine Heyland, Bentonville, gave the details on a most successful meeting at the Owen Thurman Farm where 150 people enjoyed the wonderful hospitality of the Thurmans. Glen Pursley, Extension Dairyman at the University of Arkansas, provided the details on the Twilight Meeting at the County Fairgrounds, Conway. Mr. Pursley suggested that during the coming year considerable time be spent in making farm visits. Dr. Warren Gifford, Head of the Animal Industry Department at the University, pointed out the need for new ways of attracting public interest in agricultural exhibits and products. A report on the Guernsey herd at the University was given by Dr. Horton of the Dairy Department staff. At present, the college herd numbers 22 head.

In the afternoon session, junior

awards were made in the yearly production contest. A silver Guernsey jug was presented to the first place winner, Richard Black, Prairie Grove, on his cow, Trewhitt's Ideal Pearl, that produced, on an M.E. basis, 9216 lbs. of milk and 403 lbs. of fat. Second award, in the form of a model cow, was made to Russell Black on Trewhitt's S. Promoter Oleta, that produced 7896 lbs. of milk and 399 lbs. of fat, M.E. Charles Webb, Bentonville, won the third award on his cow, Woodacres Sunday Eva. These winners were announced by Glen Pursley.

As an effort to locate the delinquent registrations in the state, H. J. Wasson, Conway, was appointed registration captain. State news editors appointed were Mrs. Josephine Heyland and Mrs. Pauline Webb, both of Bentonville.

It was agreed that the Arkansas G. B. A. would hold a State field day at H. J. Wasson's Erwin Farms, Conway, on July 18. This date was selected to make it possible for R. D. Stewart, Secretary of The American Guernsey Cattle Club, who is scheduled to be in the territory at that time, to meet as many Arkansas breeders as possible. Ballard K. Bennett, National field representative, discussed the territorial planning conference, and showed a series of slides.

Keith Black was elected president, H. J. Wasson reelected vice-president, and H. D. Singley, Jr., elected secretary-treasurer. Directors elected were A. P. Cox to succeed himself, Elmo Price, Charleston, H. D. Singley, Jr., and H. J. Wasson, reelected to succeed himself.

Texas

By Ballard K. Bennett

The Texas G. B. A. annual meeting was held at the Texas A. & M. College, College Station, in connection with the Dairyman's Short Course. John Porter, president, presided over the meeting, and the minutes and financial report were presented by Secretary C. S. Lankart. Various reports on Texas Guernsey activities were also given. While the attendance was small, it was a very active meeting, and much was accomplished.

Directors and guests at the Oklahoma G. B. A. annual meeting: Seated, Mort Woods, Ardmore, secretary - treasurer; Al Geurkink, Ardmore, vice-president, and Otto Berousek, Oklahoma City, president. Standing, Jack Pendleton, Dr. Stanley Musgrave, Lloyd Stinnett and Clifford Burton, Oklahoma State University, and directors Jene Mungle, Atoka, Vergil Lorenz, Hitchcock, Lewis Harrison, Tyrone, Tim Hershberger, Broken Arrow, and Bernie Martin, Oklahoma City.

C. W. Brandes, Sealy, gave an excellent report on the field day held at Scruggs and Sumrall Dairy, near Algoa. He stated that a good crowd, excellent weather, and a grand job on the part of Mr. and Mrs. Sumrall had resulted in a successful day.

James W. Davis, Texas A. & M. Extension Dairyman, listed the junior production awards, with 11 entries resulting in six completed projects. Total cash amounting to $120 was provided by the Texas G. B. A. in the form of awards. Mr. Davis also reported that the Texas 4-H Dairy Cattle Judging Team had placed eighth in judging Guernseys at Waterloo. A. M. Meekma, Texas A. & M. Dairy Extension Head, reported on 22 spring dairy days, giving a breakdown on the breeds represented. A report on the Texas State Sale was given by Jack Lively. He stated that for the first time consignments for the sale were obtained from Texas breeders and from breeders in the surrounding states. It was voted to again hold the State Sale in the Spring. It was also voted to hold a Junior Sale in the early spring, with the Texas A. & M. Extension Dairymen cooperating.

Mr. Meekma reported that model cows and plaques had been presented to the grand champion junior winners at each of seven shows in the state, and were provided by the Texas Guernsey Breeders' Association.

Considerable discussion was held on maintaining a Guernsey breed booth at the Fort Worth, San Antonio and Houston Spring Shows. Final decision will depend on the possibility of having space available at these shows.

John Porter was reelected president, Harry Petersen, vice-president, and C. S. Lankart, secretary-treasurer. W. Lee Moore, Lavon Farms, Plano, was elected to the vacancy on the Board of Directors caused by the death of A. B. Buchanan. All other outgoing directors were reelected to succeed themselves. Homer Morris and W. Lee Moore were appointed to serve as Texas committeemen on the proposed Southwestern Territorial Sale that is to be held sometime in the future.

Officers and directors of the Texas G. B. A.: Seated, C. S. Lankart, Waco, secretary - treasurer, and John Porter, Buda, president. Standing, W. Lee Moore, Plano, director; Harry Peterson, Austin, vice-president, and directors Jack Lively, Dallas, and C. W. Brandes, Sealy.

Oklahoma

By Ballard K. Bennett

The annual meeting of the Oklahoma G. B. A. was held in the Varsity Room of the Student Union Building, Oklahoma State University, on December 12. Otto Berousek, president of the Oklahoma G. B. A., presided and started the meeting by recognizing the outstanding junior breeders in the State, based on achievement. First place winner in 4-H, Gene McKown, Ardmore, was presented a large silver Guernsey milk jug by Mrs. Ray Gonterman, secretary. Gene responded by saying that he owned 19 head of Guernseys on which he kept breeding and feeding records, and that dairying was his major project. Second place winner in the 4-H division was Robert Brixey, Agra, who was awarded a model cow. Third place winner, Marilyn Berousek, was awarded Guernsey earrings. Miss Berousek stated that she owned eight head of Guernseys and helped with the dairy chores at home.

In the FFA Division, Robert Thiessen, Owasso, was presented a large silver Guernsey jug by Mrs. Gonterman. Robert stated that his nine

head of Guernseys were kept with his father's herd on a 160-acre farm. Second place winner, Coy Farmer, Prague, won a model cow for his achievement with a herd of six head, and Lewis Scott, Midwest City, was third, winning a pen and pencil set.

Ballard K. Bennett, National field representative, introduced one of the 1959 Scholarship winners, Glenden Adams, a senior at Oklahoma State University, and told of his past summer's work at Walker Farms in Mississippi. Carlos Valles, Mexico City, a student at Oklahoma State University, was also introduced. Carlos assisted with the Guernsey breed booth at the 1959 Texas State Fair.

Minutes of the last meeting, and the financial report were both given by Mrs. Ray Gonterman. Dr. E. R. Berousek reported on the Oklahoma State Sale, which was a financial success thanks to the undying efforts of Dr. Berousek and officers of the Oklahoma Guernsey Breeders' Association.

For years, Oklahoma has had a series of successful field days. It was gratifying to hear Extension Dairyman Lloyd Stinnett tell that more than 900 breeders, juniors and guests attended these field days. Mr. Stinnett had prepared slides which he showed to the audience. Dr. Stanley Musgrave, new head of the Dairy Department at Oklahoma State University, discussed the use of antibiotics in dairy herds.

Mort Woods reported on the Southwest Territorial Planning Conference, held at Texarkana in mid-November. Mort's discussion of the Conference resulted in his appointment as registration captain for the State, as well as newsletter editor for the State Association.

Various programs for the coming year were discussed, including the Junior Committee program. Floyd Harden, Jene Mungle, Duane McVey, Mrs. Ray Gonterman and Mrs. Otto Berousek were named by the President as a committee to conduct the Junior activities.

As a result of the annual meeting of the Oklahoma Junior G. B. A. members, Robert Thiessen was elected president, Karen Berousek, vice-president, and Marilyn Berousek, secretary-treasurer. Reporter elected was Duane McVey. Secretary Marilyn Berousek reported to the senior organization on the recommendations of the Junior Association.

Otto Berousek was reelected president, Al Geurkink was elected vice-president, and Mort Woods was elected secretary after Mrs. Ray Gonterman stated that due to pressure of many activities she could not again accept the office of secretary. Directors elected were Tim Hershberger, Sapulpa; Jene Mungle, Atoka; Vergel Lorenz, Hitchcock; Bernie Martin, Oklahoma City, and Lewis Harrison, Tyrone. Director-at-large is Floyd Harden.

Members of the Oklahoma G. B. A. to represent the State Association at the All-Breed Dairy Council will be the president, Otto Berousek, secretary Mort Woods, and Jene Mungle, who was elected as a third member of the team.

It was again voted to continue the field days, district meetings, shows and state sale. The meeting was active, and all sections of the state were represented.

Missouri

By Dr. H. A. Herman

The annual meeting of the Missouri G. B. A., held at Columbia on December 8, was presided over by President George R. Nixon, Jr., with 50 persons present. Prof. A. C. Ragsdale, Dairy Husbandry Department, University of Missouri, welcomed the group and introduced his staff members. Dr. H. A. Herman read the minutes of the last annual meeting and presented the treasurer's report.

Prof. E. T. Itschner, Extension Dairyman, explained the DHIR electronic program, which permits purebred breeders to adopt DHIA testing and qualify records for recognition by the breed registry association. W. C. Farner gave the Sale Committee report. Much credit should be given the following breeders who donated six heifers for sale in the 1959 State Sale, with the gross proceeds donated to the State Association: William K. Davis, Verona; Foremost Guernsey Farm, Columbia; R. D. Pennewell, Palmyra; Sunnymede Farms, Bismarck; Charles F. Watkins, Belton, and W. F. Schonhoff, Cape Girardeau. The Show Committee report was given by Russell Epperson, Chairman. District shows were staged in eight areas, with the state show being the largest, with some 300 head exhibited. Milk sales were reported by Lee Harris, who stated that five distributors accounted for the sale of 1,458,068 quarts, as compared to 1,200,000 quarts in 1958. The trend is definitely up.

George Nixon, Jr., presenting the State Junior Award and certificate to winner Ronald Wolken, Phillipsburg, Mo., at the Missouri meeting.

Elected to Honorary membership were: O. R. Epperson, New London, and Guy Kennedy, Ironton. Appropriate remarks concerning the long and illustrious careers of these two men were reviewed by George Schmitt in presenting the nomination to James Lusk, Chairman of the committee, who recommended adoption.

Emery Vieten reported on junior dairy work, and presented the district winners for 1959. These were: Ronald Wolken, Phillipsburg; Donald Rex Carter, Higginsville, and William Schabbing, Cape Girardeau. Pen and pencil sets, plaques, cuff links, and certificates of recognition were presented to the district winners. The State winner, Ronald Wolken, was introduced and he thanked the association. R. D. Pennewell reported for the Inter-Breed Council; George Schmitt, on the annual banquet; Loren Gafke, on the State and National ADA program; L. R. Rainey, on artificial breeding in the State, and G. B. Secker, on activities of the field secretary, reviewing the Golden Guernsey program in each area.

Following lunch, served by Missouri University Students' Dairy Club, Production Awards were made as follows: High AR cow, Bluegrass Valley Gay Glaze, Everett Baker, Butler; high HIR cow, LushAcres Hermes' Quest, Pre-Eminent Guernsey Farm, Gallatin; high herd, registered, John Erp, Tren-

(Please turn to page 235)

Officers and directors of the Missouri G. B. A.: G. B. Secker, Laurence Rainey, Guy Kennedy, L. E. Funk, R. D. Pennewell, George Nixon, Jr., O. R. Epperson, Gavin W. McKerrow, guest speaker, Anthony T. Yonkman, George W. Chambers, Prof. A. C. Ragsdale, Dr. H. A. Herman and George Schmitt.

Tomorrow's Dairymen

William R. Coddington, Hampton, N. J., presenting New Jersey G. B. A. Awards at the annual Hunterdon County 4-H Achievement Dinner held on November 7, 1959. Right to left: Nancy Coleman, Stockton, first; Ann Cummins, Milford, second, and Joann Coleman, Stockton, third.

Bayville Socute Ulika, junior champion at the Virginia State Junior Show, held at the Atlantic Rural Exposition, and owner Richard Earhart, Nokesville, Va.

Sandra Lee Kuebker, Richmond, Ill., an eight-year-old veteran showman of three years, and her junior heifer calf, Loulee Lane Butterfat Graceful. During the 1959 show season, "Graceful" was first at the Harvard Milk Day, the Lake County, Ill., Kenosha County, Wis., and Walworth County, Wis., Fairs, and she was also junior champion at Walworth County.

MISS NANCY ELLEN NESBITT, daughter of Mr. and Mrs. William Nesbitt, Hobart, N. Y., has been chosen from among America's two million 4-H Club members, along with seven other young people, to represent this country at the first World Agriculture Fair, held December 11-February 14, in New Delhi, India.

Miss Nesbitt, a music student at Potsdam State Teachers College, has been very active in many phases of 4-H work, and has been a member of the state dairy cattle judging team. She maintains a herd of 15 purebred Guernseys and attributes much of her success in being selected to the experiences she has had in connection with her Guernsey work in judging, trips, and fairs.

Sons of Mr. and Mrs. Francis Zweegman, Rozelyn Farm, Lynden, Wash., and one of three Guernseys which the boys own. These boys are the third generation of Zweegman Guernsey breeders, as their grandfather purchased his first two registered Guernsey heifers in 1917.

W. H. Odlum, Rosewood Farms, Roselle, Ill., has recently given DONALD BEITZ, Stewardson, Ill., the bull calf, Rosewood S. Royal Lad, in appreciation for the outstanding job he did at Rosewood this past summer in connection with the Scholarship Training Program. "Royal Lad" will be used in the fine herd that Donald's father has established at Stewardson.

Donald is attending the University of Illinois and hopes to be at Rosewood again this coming summer.

LOIS WEINERT, 10, daughter of Mr. and Mrs. Walter Weinert, Bruce, Wis., received the registered Guernsey heifer calf that is given annually by the Rusk County Guernsey Breeders Association. The calf was donated by William Van Doorn, Tony, Wisconsin.

Carol Lynn Harris, Newark, Del., poses with trophy she won for top spot in the 4-H fitting and showing contest held on the University of Delaware campus last September. Holding the trophy is 4-H agent, Donald Burton.

Twin heifer calves, owned by E. J. McCurdy, Jr., Broad Valley Farm, Fort Worth, Tex., shown with a little girl who was one of a group of crippled children who visited the Texas State Fair on Guernsey judging day. These calves were sired by Meadow Lodge Royal Maker and out of Broad Valley Alert Buttercup.

Chat in Pictures

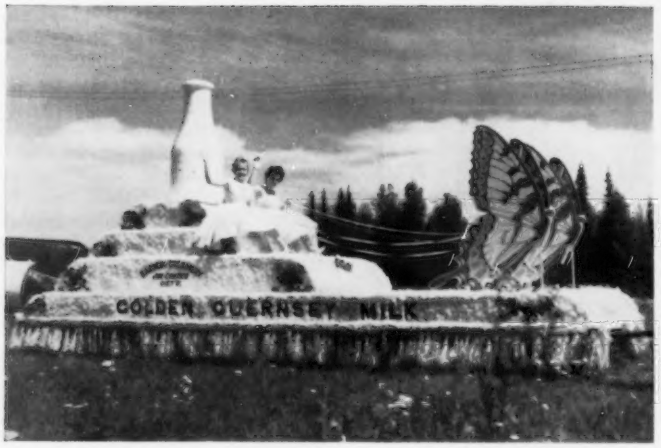

Barnum Creamery Float, on display to promote the sale of Golden Guernsey milk in Barnum County and Minneapolis, Minnesota.

Miss Mary Sue Hodge, Snover, Mich., who was crowned 1960 American Dairy Princess in Scottsdale, Ariz., on October 30, 1959. Miss Carol Ralphs, the 1959 Princess, transferred her crown to the Michigan State University graduate. Looking on, left, is Miss Joan Van Petersilge, South Deerfield, Mass., who was named as the 1960 alternate Princess.

Fresno State College winning intercollegiate dairy cattle judging team at the Pacific International Livestock Exposition at Portland, Ore. Left to right, Prof. Robert J. Selkirk, coach; Jim Deaver, Ceres; Gary Clausen, Turlock, and Robert Cabral, Manteca. This team placed second in judging Guernseys.

At the Stanislaus County, Calif., Field Day

Secretary Robert D. Stewart of The American Guernsey Cattle Club; A. J. Sturtevant, host; Wendell Fuhriman, National fieldman; Jess Ayers, Turlock, president of the Stanislaus County G. B. A., and Larry Peterson, Hilmar, president of the Merced County G. B. A., at the Stanislaus Field Day held at Rhodan Farm, Modesto, Calif.

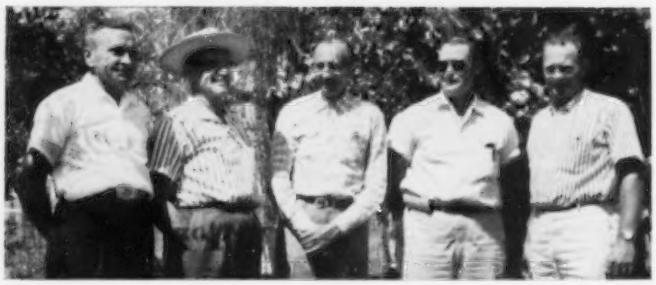

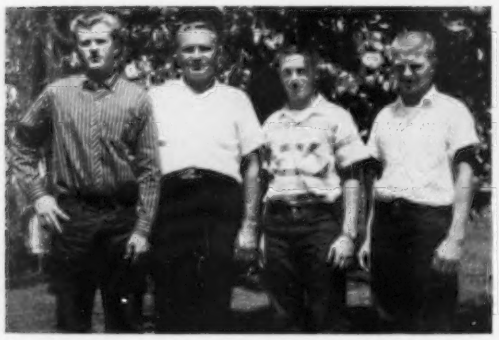

Secretary Stewart with Bill Simpson, Charles Crivelli III, and Harvey Crivelli at the Stanislaus County Field Day.

Visiting at the Stanislaus County Field Day are Dave Risling, dairy instructor at Modesto Junior College, Secretary Stewart and Andy Sturtevant, host.

Grazing . . .

(*Continued from page 224*)

the season for green chopping. The area was increased to four-fifths of an acre per cow during the latter part of the pasture season. Farmers using rotational grazing provided three-fourths acre per cow early and increased it to over one and one-tenth acres later. The conventional grazing system requires about four-fifths of an acre early but was increased to one and three-fourths acres at the end of the season. If a given acreage of forage were green chopped, it would provide forage for 25 per cent more cows than if rotationally grazed and about 40 per cent more cows than if conventionally grazed.

Consider Herd Size

Herd size affects the choice of system. Farmers included in the study and practicing green chopping, fed about 50 cows compared to 30 cows for rotational grazing. The higher equipment and labor costs of green chopping need to be spread over a sizable number of cows. Otherwise, the added costs will absorb all of the increased returns.

Production per cow was maintained at fairly uniform levels on farms using intensive grazing systems throughout the pasture season. A high level of forage and herd management is essential regardless of the system used. Considerable variations in forage production occur from month to month and year to year. Flexibility in the pasture system is necessary if maximum efficiency in the use of pasture is to be achieved.

The added production of milk is the final measure that must be compared to the added cost.

If overstocking has not been practiced and milk production has not been reduced by inadequate feeding, the shift to intensive forage grazing systems will add little to farm income unless more cows are added. Carrying capacities are greater and any additional income must be derived from more animals, not higher production per cow.

In most farm situations it is easier to meet the added cost of rotational grazing than of a green chopping program. Some farms have been short of feed and low production has resulted. Increased production then can add to net income and may offset the added cost of rotational grazing or green chopping. In any case, green chopping must add 350 to 400 lbs. of milk per acre as compared to 100 lbs. for a rotational grazing system.

Figuring Costs

Rotational grazing and green chopping systems were more costly to use than more conventional grazing programs. The farmers using rotational grazing had an additional cost of $3.10 per cow for the 1957 pasture season. Costs of using green chopping systems averaged $14.75 per cow more than conventional grazing programs for the same period. Additional costs included the installation of temporary fencing, labor for moving cattle and clipping for rotational grazing and the use of equipment, such as chopper, tractor, bunks and wagons and extra labor for green chopping.

Labor and fencing were the largest items of added cost for rotational grazing. Labor cost varied with the distance the cows had to be moved to and from the barn. Some farmers used temporary fences in the same location two or more years; others relocate fences every year.

Labor, power and equipment made up the largest items of cost on farms using green chopping pasture systems. Fence needs were eliminated but chopping had to be done at least once, and on some farms twice, each day. About one and one-half times as much labor was required per cow for green chopping as for rotational grazing. Average added labor used per cow for the season ranged from 1.2 to 3.8 hours per cow for rotational grazing and 3.7 to 5.7 hours per cow for green chopping.

More important to many farmers than the actual hourly labor requirement is the constant daily labor and equipment demands of the green chopping system. Conflict with other work was a serious problem during part of the period. Four farmers experienced enough conflict for machine use that an additional chopper was purchased just for the green chopping activity. Chopping was disrupted an average of three and one-half days during the season because of soft fields, breakdowns and rain. The feed requirements for these days were met with hay, silage or pasture.

Missouri . . .

(*Continued from page 232*)

ton, and high herd, mixed Guernseys, Walter Brazeale, Ozark.

A silver Guernsey milk jug was presented to Dr. H. A. Herman in appreciation of over 25 years of active service to the Missouri Guernsey Breeders' Association. A gift will also be given George Schmitt, Springfield, for his efforts through the years. Dr. Herman was elected Director-At-Large by unanimous vote.

Guest speaker was Gavin W. McKerrow, Pewaukee, Wis., President of The American Guernsey Cattle Club. Mr. McKerrow was warm in his approval of Guernsey breeders banding together to promote a common interest. He discussed the marketing of milk and mentioned the problems the Federal Milk Marketing Act brought to Guernsey breeders.

George W. Chambers, national field representative, reported on developments in his area, stating that a Guernsey cow, Nixon's Piper's Charlotte, had qualified for the Gold Star Dam award, and that Missouri ranked sixth in 1959 in Golden Guernsey milk sales gains.

The following officers were elected: President, Dr. H. A. Herman, Columbia; vice-president, R. D. Pennewell, Palmyra; secretary-treasurer and field secretary, G. B. Secker, Hannibal. Directors include O. R. Epperson, New London; Clarence Howell, Macon; James P. Kelly, Trenton; L. E. Funk, Windsor; George R. Nixon, Jr., Springfield; Adolph N. Wagemann, Billings; R. C. Schonhoff, Cape Girardeau; W. O. Feezor, Farmington; H. W. Haas, Rolla; L. R. Rainey, Columbia, and Lee Harris, Carthage. Directors-at-large are George Schmitt, Springfield; Dr. H. A. Herman, Columbia; Prof. A. C. Ragsdale, Columbia, and R. D. Pennewell, Palmyra.

Mrs. Bruce P. Wescott

MRS. JOSEPHINE GORDON WESCOTT, widow of Bruce P. Wescott, passed away in Lebanon, N. J., on January 4. Mrs. Wescott was the mother of Lloyd B. Wescott, Mulhocaway Farm, Clinton, New Jersey. Guernsey breeders join us in extending deepest sympathy to the Wescott family.

Howard Oldaker

HOWARD OLDAKER, owner of North Springs Farm, Circleville, Ohio, was accidently killed by his herd sire on December 20. This came as a terrific shock to his many Ohio Guernsey friends. Survivors include his wife, Nellie, two sons, Ralph and Ernest, and a daughter, Louise.

We extend sincere sympathy to the Oldaker family.

The Guernsey herd owned by J. HENRY AND JAMES KNELLER, Gettysburg, Pa., led the Adams County DHIA for the year ending September 30, 1959, with a herd average of 11370 lbs. of milk and 547 lbs. of fat on 36 cows. The Guernsey herd owned by MERVIN K. MYERS, Littlestown, Pa., was among the top 10 herds with an average of 9801 lbs. of milk and 496 lbs. of fat.

Guernsey . . .

(*Continued from page 225*)

recessives and for the vibrio, and was able to show me two bulls they felt were free of both. The other bulls were in the process of testing. The visitor's book was very interesting. Some of the more recent visitors from the United States were: Charles Figy, U. S. Department of Agriculture; Richard J. Wemer, Milk Industries Foundation; G. R. Cambell, Northfield, Minn.; Earl Gilmartin, Spokane, Wash.; A. L. Martin, Martin's Century Farm, Lansdale, Pa., and E. J. Perry, Rutgers University, New Jersey.

The next farm visit was to F. Browning's farm "Les Eperons," St. Andrews' Parish. This farm is of a larger size, with 21 head of cows in milk and 46 head in all. The farm has 60 acres. May Rose Miranda gave over 10000 lbs. of milk in her first lactation, and her mother gave 17200 lbs. of milk during her next-to-last lactation (at 18 years of age) and was giving 30 lbs. a day when she was destroyed at 19 years of age because of advanced arthritis. Nearly all of the cows in this herd are by Mayrose Victor, 3rd. Mr. Browning is keeping a son of this bull, and plans to inbreed the cow herd for the future. The Mayrose Victor, 3rd, bull was a very impressive looking bull with scale and plenty of masculinity. He was, in my opinion, one of the best-type bulls we saw on Guernsey.

The next farm was owned by T. N. Le Pelley ("Les Videclins," Castel Parish). Mr. Le Pelley has sent several animals to the United States and is anxiously awaiting the expiration of the U. S. ban on imports from Guernsey. One of his cows, Primrose 5th of Les Videclins, won first in the produce of dam class in the all-Guernsey show, 1959. The mother of Primrose 5th was also a winner of the produce of dam award in 1958. Mr. Le Pelley was the only breeder in Guernsey to have two cows in the 12 highest producers' group for 1959. One cow, Friesia IV. of Les Videclins, gave 10035 lbs. of milk, 6.06 per cent, and 608 lbs. of fat, and another cow, Friesia's Buttermaid of Les Videclins, gave 8348 lbs. of milk, 5.97 per cent, and 498 lbs. of fat. Mr. Le Pelley sent Petite Etoile of Les Videclins and Lake Louise Petite Etoile to Raymond Goeringer, Lake Louise Farm, Dallas, Pennsylvania. His proudest possessions are the ribbons these cows won in the U. S. A., which were sent to him as breeder of the winning cows.

Our next visit was to the farm of F. LeB. Heaume, "Les Houards" of Forest Parish. This farm has a nice group of roomy dairy-looking cows. He has the most modern milking stable we saw in the Channel Islands. It is brand new, and we were told he felt he could invest this large amount of money because his two young sons want to carry on in the business. The land prices are exorbitant, and, because of this, it is hard to make a living farming. The land that is sold brings from $1,500 per acre up. Mr. Heaume is interested in feeding as much home-grown grain as possible, but the high land value makes grains impractical to produce. He uses imported grain (corn) from the United States, and he might also be interested in grain sorghums, if the price was right. He is using as close to year-round grazing as he can.

The last farm visit was to the farm of the breeder who had been nice enough to drive me around all day to see the other breeders. He was H. de Baugy, "The Grove," St. Martin's Parish. We arrived at his farm long after dark, and the men were milking when we arrived. We did not want to disturb the cattle to pull them out of the stalls to take pictures; but we were able to get a picture of an exceptionally nice heifer imported from Sark, Belle's Baby of Stock's Hotel. She had recently calved, and, as it appears now, if her udder develops, she will be a new record maker. Mr. de Baugy is one of the largest breeders on the Island and he also has one of the heaviest producing herds on the Island. He does not show his cattle as a matter of principle, but he does act as a judge. As a sideline, Mr. de Baugy is a plant breeder. He has developed a strain of stem kale, known as "de Baugy Gren Marrow Stem Kale." The yields on this kale (grown for animal feed because of the high yield per acre) have been officially weighed at 75 tons per acre. It can be used as a second crop, if sprouted in a bed and then transplanted. It will yield up to 35 pounds per stalk, and the whole plant is usable, without chopping, as cow feed. It also can be sown, like cabbage, from seed in April, or as late as June, to follow oats and vetch. It is harvested in September or October, and will grow until Christmas in a mild climate like Guernsey. This may be of interest to some of our farmers who operate on small acreages of expensive land.

We also had a chance to visit with F. Devoman Le Masair, Castel Parish. He exported "Norman Whitson Lad" and "Popular Sandy." One went to Jack Lively in Dallas, Tex., and the other to Mort Woods, Primrose Farm, Ardmore, Oklahoma. He is anxious to know how these bulls have done in the United States.

We found that farmers in Guernsey get four shillings 10 pence per gallon (10 pounds) and their milk is retailed at one shilling seven pence per quart (roughly two pounds). The best guess we could get on the minimum wage for unskilled labor, worked out by our old rule of thumb, is that 29 minutes' work is required to buy a quart of milk. The milk, by the way, is pasteurized and put into cardboard "bottles."

Because of the speed of our visits and the number of farms covered, it was difficult to get sufficient information for anything but the crudest of observations and conclusions, but they are given below for what they are worth.

Observations and conclusions:

(1) Guernsey breeders are concerned about (a) genetic recessives and (b) health-vibrio factors. However, every effort is being made to overcome these problems.

(2) The breed and breeders suffered a severe setback as a result of the lack of official recordings during the five years of the German occupation.

(3) Guernsey exports have been seriously handicapped by USDA restrictions resulting from an aftosa outbreak within the danger zone for Guernsey. Fortunately, the waiting period will end this year, if no new outbreaks occur.

(4) The health of the purebred industry on Guernsey is dependent on their export trade.

(5) Milk consumption is increasing among the local population, but Guernsey, like Jersey, is faced with an erratic demand. Due to the influx of tourists, there is a good market which can't be met during the "season," and after the season, there is a surplus.

(6) Guernsey's AI program will begin to account for a larger and larger percentage of their registrations, as the bulls are proven both for production and for freedom of the factors listed in (1) above.

(7) The breed could certainly use some new blood, but importation of live animals is very remote. A possible solution is the introduction of frozen semen.

(8) The cow numbers in Guernsey is apparently decreasing rather than increasing. This is, no doubt, due to competition for land area for homes for the population.

(9) There is considerable interest in the activities of the American Guernsey breeders and their breed promotion activities.

The *Graham School for Cattlemen*, now permanently located in Garnett, Kans., recently completed its 50th year of service to beef and dairy cattlemen. The school was founded in 1909 by Frank B. Graham, a master breeder of cattle.

COMPLETE DISPERSAL
MONDAY, MAY 23, 1960

FLYING HORSE FARM
South Hamilton, Mass.

Flying Horse-Bred Bulls Sire Cows That PRODUCE WELL.... CLASSIFY WELL..... WEAR WELL..... SELL WELL

Two More Sons Of Royal Rose That Have Contributed Much To The Breed

Dam of Both Master's Don and Royal's Phil

FLYING HORSE ROYAL ROSE

★ GOLD STAR DAM ★
15059—*853—Jr2—365C—3x
*22558—*1154—5yrs—365C—3x
National Record, first place as a 2-year-old and again as a mature cow.

1st Produce of Dam, Topsfield, 1953, 1956. 1st Produce, E.S.E., 1955, 1956. Res. All-American Produce, 1955. Dam of 5 summarized sons — 2 are GOLD STAR SIRES — 3 tested daughters, 2 over 1000 lbs. fat, all over 17683 lbs. milk, 823 lbs. fat.

FLYING HORSE MASTER'S DON

He is a full brother to Flying Horse Master's Monarch (he a GOLD STAR SIRE and sire of Minnie, see page 150, January 23, 1960 Guernsey Breeders' Journal).

DON IS A GOLD STAR SIRE OUT OF ROYAL ROSE (above), 68 daughters, 189 records average 9755—524—305—2x—M.E., 58 classified average 83.3%.

FLYING HORSE ROYAL'S PHIL

40 daughters, 105 records average 10337—507—305—2x—M.E., 17 classified average 85.8%.

PHIL is also out of Royal Rose (above). He sired many outstanding daughters for Thomas C. and William C. Clark, Quarry Valley, Lahaska, Pa. On July 1, 1957, he was purchased by William S. Tyson, James Canyon Ranch, Genoa, Nev., where he also left several good daughters.

A Don Daughter

Cedarcroft Master's Lorraine (E '54 '55)
9301—543—Sr2—305C—2x
11808—620—Sr3—305C—2x
12749—659—Sr4—365C—2x
9364—502—6yrs—HIR—305—2x
9601—512—7yrs—HIR—291—2x
Bred by Cecil White, Mt. Vernon, Wash., and sold to Henry I. Christal, Hanover Hill Farms, Yorktown Heights, New York.

A Royal's Phil Daughter

Quarry Valley Phil's Connie (VG)
13024—562—Jr4—HIR—305—2x
15663—713—5yrs—HIR—305—2x

Phil is no longer in service at James Canyon, but they are now using — FLYING HORSE ROSEMARY'S KING, a son of Fairlawn K. King ($12,000) and out of Flying Horse Master's Rosemary, 18448—1003—5yrs—365C—3x.

THIS ROSE BLOOD WILL BE AVAILABLE IN OUR DISPERSAL, MONDAY, MAY 23, 1960. IT HAS DONE WELL FOR US . . . IT HAS DONE WELL FOR OTHERS . . . IT WILL DO WELL FOR YOU.

T. B. Accredited — VISITORS ALWAYS WELCOME — Mass. Abortion Free No. 60

FLYING HORSE FARM
South Hamilton, Massachusetts

Please address correspondence to . . . COREY C. GAREY, Manager — ANDY SHEPPARD, Herdsman

For Really Safe Filtration PLUS a Reliable RAPID-FLO ®CHECK-UP

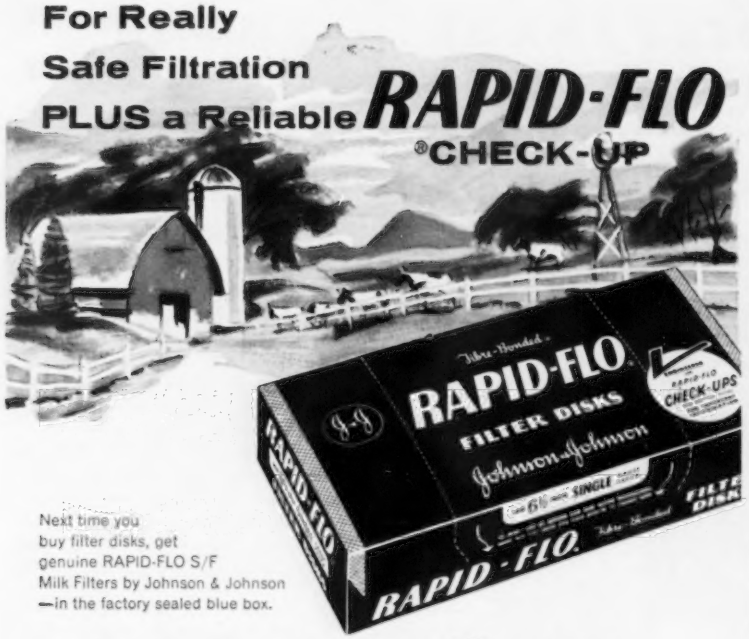

Next time you buy filter disks, get genuine RAPID-FLO S/F Milk Filters by Johnson & Johnson —in the factory sealed blue box.

RAPID-FLO® SF SINGLE GAUZE FACED Milk Filter Disks

Profit minded dairymen know the importance of producing top quality milk. That's why more dairy farmers use RAPID-FLO Single Faced Filter Disks than any other brand to improve milk quality and avoid loss.

RAPID-FLO S/F Milk Filters are *engineered* by Johnson & Johnson for clean milk production and safe filtration, PLUS the extra benefit of a RAPID-FLO CHECK-UP for mastitis and extraneous matter.

Read the important message on the bottom of each RAPID-FLO S/F carton. You'll find the complete story on how *you* can improve milk quality and profit with the RAPID-FLO CHECK-UP.

FILTER PRODUCTS DIVISION

Johnson & Johnson

4949 WEST 65th STREET • CHICAGO 38, ILLINOIS

Copyright 1959, Johnson & Johnson, Chicago

BUZZ GAREY

PRIVATE TREATY AND DISPERSAL SALES

Your order to buy is solicited. Regardless of size, your order will receive prompt attention.

List your cattle — one or a herd — in "Buzz Garey's Market Letter", mailed monthly. This has proved to be an effective medium for buying or selling at private treaty.

Our dispersal service has the personal interest and attention that will produce the best results for you. It is a complete service — cattle, equipment, and farm.

Call or write: **BUZZ GAREY**

100 Walnut Lane, Morrisville, Bucks County, Pa.

CYpress 5-2941

HOOF TRIMMING

Write

RALPH D. BACON

201 Front Street

Worcester, Mass.

Phone PLeasant 4-4181

Herds Classified

A total of 508 cows (including one for the Gold Star Sire program) in 18 herds were classified in the territory of George W. Chambers during the period from December 14 to December 20 by Lawrence O. Colebank, official classifier.

A summary of the results shows 20 were rated Excellent, 187 Very Good, 216 Desirable, 75 Acceptable and 10 Fair.

Of the 20 rated Excellent, six were Excellent for the first time, and 14 were reclassified Excellent.

The herds classified in the following states were those owned by: IOWA, O. R. Bentley and Son, Ames; Forrest M. McClure, Goodell, and Donald W. Pratt, Glidden. MINNESOTA, Lorlys Hansen and Sons, Detroit Lakes; Carl E. Kehret and Sons, Austin; F. J. Moore, Silver Lake, and A. M. Tennis and Sons, Hayward. MISSOURI, Alva and Marion Barnard, Polo, and Sterling Industries, Inc., Gallatin. NORTH DAKOTA, Donald R. Hanson, Hillsboro; Meyer Brothers, West Fargo, and North Dakota Agricultural College, Fargo. WISCONSIN, Gerald L. Carlson, Osceola; D. I. Cobb, St. Croix Falls; Leo G. Coyour, Webster; Elmer G. Kunz, Fort Atkinson; Roland E. Marschall, Amery, and Roscoe R. Torrey, Bristol.

FREE 1960 CATALOG

of livestock equipment

First choice of stockmen who demand the finest

Non-chip nylon cattle markers. Custom made show blankets. These are just 2 of hundreds of livestock specialties in Creutzburg's big new 68 page illustrated catalog. All finest quality at money-saving prices. Prompt, dependable service. Satisfaction guaranteed.

Send for your free copy

George F. CREUTZBURG & Son

WAYNE 5, PA.

Outstanding Quality since 1852

YOU CAN CONTROL MASTITIS with Gargon®

(Squibb Thiostrepton-Neomycin in Plastibase.®)

—have antibiotic-free milk when you follow these directions

1. CHECK

Always use a strip cup at every milking of every quarter of every cow. Milk "suspicious" cows last. For accurate diagnosis, consult your veterinarian.

3. TREAT

Read your direction sheets again. Treat the cow as recommended. The correct dosage for controlling acute mastitis, chronic mastitis, and dry cows is indicated in the direction folder.

2. READ

Every syringe of Gargon is packaged with a direction sheet on how to use. Be sure to read directions in full before attempting to treat any cow.

4. WITHHOLD

Milk taken from treated quarters must be withheld from human consumption for 72 hours after last treatment. This milk can be used in the feeding of small animals.

Only Gargon gives you the triple-control formula Thiostrepton plus Neomycin in the clinging Plastibase®

You have no worries about penicillin or other antibiotic residues in your milk when you use Gargon for mastitis control as directed.

This exclusive Squibb formula containing thiostrepton and neomycin is effective against all 9 types of mastitis-causing bacteria – even resistant strains of staphylococci so common in dairy herds – now considered the No. 1 mastitis-causing bacteria. Gargon's free flowing ointment, Plastibase, carries these germ-killing agents in to milk producing cells, clings to udder tissue, gradually and thoroughly releasing the antibiotic medicants.

GARGON is SAFE, FAST, EFFECTIVE – controls both chronic and acute mastitis with a broader range of anti-bacterial activity than either of the 3 broad spectrum antibiotics, the triple sulfas, penicillin, streptomycin, or neomycin when used alone.

Put Gargon to work to control mastitis in your dairy herd.

SAVE MONEY! Buy GARGON by the dozen in the handy 12-syringe BARN BOX!

FREE BOOKLET tells you how to prevent and treat mastitis. Send for your copy. Write:

SQUIBB, *Veterinary Department*
745 Fifth Avenue, New York 22, New York

SQUIBB

SQUIBB A NAME YOU CAN TRUST

PLASTIBASE® and GARGON® are Squibb trademarks ©Olin Mathieson Chemical Corporation, 1960

COW-Q-LATE Every Calf as Extra Dollars to Your Milk Check

FREE!
$1.98 value
Unbreakable
Polyethylene Plastic
ALL-PURPOSE PAIL

For a limited time only. You get this easy-to-clean, unbreakable 11 qt. Plastic Pail FREE with every 4 bags of Milk Replacer you buy.

Send More Milk to Market with

RED ROSE MILK REPLACER

Red Rose Milk Replacer does more than just put your "milk-making-machines" into profitable production quickly. Red Rose Milk Replacer is an ideal "Early Nutrition" feed for calves. Red Rose Milk Replacer contains added minerals, extra vitamins including A and D and antibiotic feed supplements and all essential nutrients to provide fast growth and development.

One 25 lb. bag will raise a calf to weaning . . . and you will add extra dollars to your milk check because you can send ALL your milk to market.

The Red Rose COW-Q-LATED Dairy Program has been developed to produce higher dairy profits . . . from calf to cow. Ask your Red Rose dealer about the complete COW-Q-LATED Dairy Feed Program. Then prove it to yourself . . . with a six month test on your own herd.

RED ROSE
GUARANTEED FEEDS
JOHN W. Eshelman & SONS
ESTABLISHED 1842
LANCASTER, PA. • YORK, PA. • CIRCLEVILLE, OHIO
TAMPA, FLA. • SANFORD, N.C. • CHAMBLEE, GA.

Distributors from Maine to Florida . . . Ohio to the Atlantic

FRANK K. ERWIN
"Your Friendly Trucker"
LIVESTOCK TRUCKING
ANYWHERE
HUDSON, N. H.
Tel.: TUxedo 2-4782 or
TUxedo 3-5221
TUxedo 2-0529

DUNN'S TOUR
1910 — 1960
HERD BROKERS
SELLING AGENTS
50th year of touring buyers
to select top Guernseys,
fresh cows, groups.

DUNN & HARWOOD
Sales Managers
Private — Public Sales
Cordaville, Mass.
Tel: Marlboro HUntley 5-0714
Schoharie, N. Y.
Tel. AXminster 58-165 or AX 5-7236

E. E. (Al) Vary
Private Treaty Herd Dispersals
Consultation on Herd Problems
THE GUERNSEY
SERVICE BUREAU
P. O. Box 68
Sterling, Ill.
Phone: MA 5-1830 - MA 6-3711

Dr. Lynn Brown In Dairy Extension At Connecticut

Dr. Lynn Brown has been appointed as Extension Dairyman in the Department of Animal Industries at The University of Connecticut, Storrs. He assumed his new duties on January 4. Dr. Brown was born and reared on an Iowa dairy farm and participated for eight years in 4-H dairy work. He attended Iowa State College and received his B.S. in 1950. He taught in the veterans' agricultural program for one year, and then spent two years in the Army. He then was a vocational agricultural teacher for two years, previous to initiating his graduate work. He completed his Ph.D. Degree in June of last year and since that time has been in charge of the Dairy Nutrition Laboratory at Iowa State.

Dr. Brown's primary areas of concentration in Dairy Extension at Connecticut will be dairy nutrition and feeding programs and the 4-H dairy work. Dr. Brown also will be associated with Dr. Bob Benson in the dairy management and testing programs.

WANTED: Farm management position with registered dairy herd. Ability to plan, purchase and produce efficiently. 25 years experience. Had own herd of registered Guernseys for 15 years. Experienced in testing, showing and judging. Excellent references.
Box 1
Guernsey Breeders' Journal
Peterborough, New Hampshire

"on the Sunny Side of the Arbuckles"

We Buy 'Em — We Sell 'Em
"on the Sunny Side of the Arbuckles"
Private Sales
Promotional Sales
Dispersal Sales and
Advisory Service
Mort Woods, Guernseys Since 1917
Box 187, Ardmore, Oklahoma

FRANKLIN
Vaccines and Supplies
This Year • Reduce Your Calving Losses!
Be prepared for trouble. Have at hand these special Franklin items that equip you to save both calves and cows.

An economical and sturdy device for use in delivering calves in difficult cases.
Consists of breech spanner with heavy web strap; 2-section heavy-duty pipe drum and crank with guard; preformed-airplane cable; 30 in. o.b. chain and hook. Price: $25.00. Postage extra.

Check List of Calving Needs Available from your Home-town Franklin Dealer

Franklin Calf Puller
M-T Calf Puller
Obstetrical Chain & Hook
Obstetrical Snare
Sulfa-Urea Uterine Boluses
Uterine Capsules
Umbilical Tape
Disposable (plastic) OB Glove
Obstetrical Sleeve & Glove
Large Suture Needles
Franklin Cresolis disinfectant
Violet Wound Dressing
Tincture of Iodine (strong)
Storz Cow Womb Support
Franklin Penicillin in Oil
Franklin Penicillin-Dihydrostreptomycin Solution
Infectious Scour Treatment
Infectious Scour Boluses
Mixed Bacterin Bovine Form 3
C-D-M Solution (for Milk Fever)
Tri-Sulfa Solution and Boluses (for treatment of metritis)

There on the shelves and in the refrigerator of your local Franklin Drug Store Dealer, you'll find fresh stocks of most Franklin items you are likely to need. **Your copy of the new 1960 Complete Franklin Catalog is ready. At your local Franklin Dealers, or write.**
O. M. FRANKLIN SERUM CO.
DENVER • KANSAS CITY • WICHITA • ALLIANCE • AMARILLO
FT. WORTH • MARFA • EL PASO • MONTGOMERY • PORTLAND
SALT LAKE CITY • BILLINGS • LOS ANGELES • CALGARY

FREE CATALOG
of
FAIR AND SHOW SUPPLIES

Thirty-two pages, illustrating hundreds of items needed for the proper fitting and grooming of your prize animals in the coming fair and show season.

Enjoy moneysaving prices, all from one source — NASCO — The International Agricultural Leaders' Supply House.

If you haven't received your *free* copy of NASCO'S Fair and Show Catalog No. 59, write today . . . then try our service! Prompt delivery — satisfaction guaranteed or money back.

Nasco Fair and Show Catalog No. 59 — 32 Pages, Fully Illustrated.

NASCO
FORT ATKINSON, WISCONSIN
National Agricultural Supply Co.

A NEW TAG FASTENER

Of interest to many of our readers is a new type of rope necklace and tag fastener which has many fine features. Uses pre-shrunk Nylon Rope 45" long. The fastener is a uniquely designed clip that comes down over the tag with four holes on each side. It's made of plated steel and has enough weight to keep the tag in straight down position at all times. Very simple to operate — just poke the rope thru one hole and back thru the other, forming a secure lock. No tools are required to put on, take off, or adjust. One especially fine feature is the safety factor. In the single locked position, should a cow get caught on a post or brush, it will release under a 75 lb. pull, freeing the animal. It is sold under the trade name POKA-ROPE FASTENER, and is manufactured by the MAC-RA COMPANY of Santa Barbara, California — makers of Nylon, Brass and Aluminum neck tags. For further information as to prices, etc., see their advertisement elsewhere in this issue.
(advertisement)

NEW *INSTANT* SUPER CALF-KIT FOR HIGHER ENERGY FEEDING

New INSTANT milk replacer saves mixing time

Pour water—add Super Calf-Kit—stir. That's it. Peebles' Super Calf-Kit, the *instant* milk replacer, goes into solution immediately.

Calves love it. Super Calf-Kit safely and efficiently replaces all fresh milk after colostrum with a balanced formula including 10% fat, 28% protein. Early weight gains, vigorous health, bigger frames, silkier hair coats are the result.

Super Calf-Kit is extra-digestible...Thermogized and fortified with Aureomycin and Terramycin to help eliminate scours. This smooth, creamy milk replacer tastes good, is good! Today, try Peebles' Super Calf-Kit on a money-back guarantee of performance and quality. Available in 25-lb. and 50-lb. bags.

WESTERN CONDENSING COMPANY
Appleton, Wisconsin
World-Wide Producer of Quality Milk Products

DIVISION OF DAIRIES, INC.

HEART DISEASE Enemy #1 GIVE #1 Defense HEART FUND

Herds Classified

A total of 919 cows in 21 herds were classified in the territory of A. M. MacKay during the period from December 3 to December 12 by Lawrence O. Colebank, official classifier.

A summary of the results shows 24 were rated Excellent, 315 Very Good, 372 Desirable, 175 Acceptable and 33 Fair.

Of the 24 rated Excellent, eight were Excellent for the first time and 16 were reclassified Excellent.

The herds classified in the following states were those owned by: MARYLAND, Cloverland Farms Dairy, Inc., Phoenix; Leroy H. Hersey, Edgewater; Lloyd N. and Geneva D. Richardson, Bel Air; William Webster and S. W. Close, Aberdeen, and John D. Worthington, Bel Air. DELAWARE, University of Delaware, Newark. PENNSYLVANIA, Galen Furry, New Enterprise; Joseph B. Liebman, North Wales; Liseter Farms, Newtown Square; David W. McClure, North Wales; Robert C. Neff, Alexandria; Charles P. O'Connor, West Chester; The Pennsylvania State University, State College; Harold S. Schutt, Chadds Ford; R. W. Smith and Brothers, Hollidaysburg, and Herbert Sterner, Littlestown. NEW JERSEY, Robert Cory, Hackettstown; A. H. Forsythe, Medford; Hominy Hill Farms Div., Pleasant Farms Dairy, Inc., Freehold; Charles J. D. McVeigh, Hackettstown, and Clifton J. Wardell, Freehold.

Mrs. Ernest Staub

WORD has just been received of the passing of Mrs. Ernest Staub. Mrs. Staub was the wife of Ernest Staub, who, along with his son, Irwin, owns the Cappeldale Guernsey Farm at Dover, Ohio. Our deepest sympathy is extended to the Staub family.

WESTON'S ORIGINAL LIFETIME NECK TAG

The favorite of most stockmen, and the most copied tag on the market. Made of rustproof aluminum steel alloy (3½" long, 2¼" thick). Durable, lightweight, easy-to-see and stays bright. Chain is brightly finished steel with cadmium plated key ring fastener. Black numbers are baked on to last. Order your chain, tag and fastener sets now!
FREE: Key ring pliers with each order of 25 or more complete chains. Complete set with any numbers (1 to 100).....$1.90

WESTON Manufacturing & Supply Co.
1833 Speer Boulevard, Denver, Colorado

Clarence Frahm

CLARENCE FRAHM, father of Homer Frahm, well - known Guernsey breeder of Celina, Ohio, passed away recently from a heart attack. We extend deepest sympathy to the Frahm family.

Notice. Due to many and repeated enquiries, the Lauxmont Farms wish to state that the semen of Maxim of McDonald Farms, Pioneer Point Majesty and Bournedale Maxim's Duke is **not** for sale.

FRED C. WETMORE CO.
Livestock Photographers
4323 W. 143rd St., Cleveland 35, O.
Phone: Winston 1-8095

Nobody takes such tender, lovin' care of you as Chevrolet

(and Chevy's cradle-soft ride shows it)

One ride in this new '60 Chevrolet will persuade you most gently that what we say is true. No other leading low-priced car coddles you with Full Coil springs at all four wheels. Or looks after your welfare with Safety Plate Glass in all windows, the convenience of crank-operated ventipanes, the polish and precision of Fisher Body craftsmanship and dozens of other refinements that make a car a comfort to own. Your dealer will be delighted to show you all the considerate ways Chevrolet has remembered you (without once forgetting about your budget):

Roomier Body by Fisher *with a 25% smaller transmission tunnel.*

Pride-pleasing style *(combines good looks with good sense).*

New Economy Turbo-Fire V8 *(makes friends fast by getting up to 10% more miles on a gallon).*

Widest choice of engines and transmissions *(24 combinations in all—to satisfy the most finicky driver).*

Hi-Thrift 6 *(built with Chevy's famed ever-faithful dependability).*

Coil springs at all 4 wheels *(with the extra cushioning of newly designed body mounts to filter out road shock and noise).*

Quicker stopping Safety-Master brakes *(specially designed for long lining wear).*

Chevrolet Division of General Motors, Detroit 2, Michigan.

CHEVROLET

the superlative '60 Chevrolet . . . there's nothing like a new car—and no new car like a Chevrolet. This is the Impala Convertible.

MAC-RÄ POKA-ROPE FASTENER
WITH N-P TAGS
DO THE JOB BETTER
COST NO MORE . . .
BIG BOLD 1⅝" HI NUMBERS
SOLID DUPONT NYLON
GUARANTEED UNBREAKABLE
NO PAINT TO COME OUT
Choice of five colors: BLACK, RED, BLUE, GREEN, BROWN — all with contrasting white numbers of solid nylon. Numbered 1-999.
50c
SOLID BRASS OR ALUMINUM
50c
Large neatly designed metal tag, approx. 3 inches high, 2¼ inches wide with deep-engraved numbers on both sides 1⅛" high.
PRICE LIST

N/P — Nylon Tags (choice five colors)	ea.	$ .50
Aluminum or Brass Tags	ea.	$ .50
No. 1 Plated Chain 40" long	ea.	$ .50
Key Rings (plated spring steel)	ea.	$ .15
25 to 200 Chain Sets (choice of tags)	ea.	$1.00
25 to 200 Poka Rope Sets (choice of tags)	ea.	$ .90
Under 25 sets of either above add	ea.	$ .10

45" NYLON ROPE
WRITE FOR FREE ILLUSTRATED FOLDER
ALL ORDERS POSTPAID
Check with order please
WE'RE AS CLOSE AS YOUR MAIL BOX
MAC-RÄ COMPANY
SANTA BARBARA, CALIFORNIA, P.O. BOX 1409

Master Saver Feeder
FOR HAY OR ENSILAGE
Model #15 15 Ft. Long $89.50
FREIGHT PREPAID
• PERMANENT
• ALL-METAL CONSTRUCTION
• CUTS YOUR FEED COST
• FEEDS 24 HEAD
Write for free illustrative folder
CENTRAL STATES SALES CO.
P. O. BOX 10222 DALLAS, TEXAS

Middle Tennessee District Annual Meeting

By C. J. Jacobs

Fifty people, including Guernsey breeders, their wives and interested extension folks, as well as a few visitors, gathered at the conference room of the Commerce Union Bank, Gallatin, Tenn., at 7:00 P. M. on December 8 for the annual meeting of the Middle Tennessee Guernsey Breeders Association. President "Art" Engleman presided, and an interesting discussion was had on events that took place during the past year and plans for the coming year. C. J. Jacobs, field representative, gave an explanation of future plans of The American Guernsey Cattle Club regarding DHIR testing.

Refreshments were provided by Kraft Cheese Company and Purity Dairies in Nashville, and everyone enjoyed cheese and crackers, with Golden Guernsey milk and ice cream.

New officers elected and installed were: Daniel W. Dickerson, Gallatin, president; W. O. Barnett, Sr., Goodletsville, vice-president, and Lester Jernigan, Old Hickory, secretary-treasurer.

Dean Spesard, herd manager of the John Plain Farm, Inc., Cary, Ill., and Pine Star Cap's Miss Queen, first place cow, five years and over, at the International Dairy Show, receiving check provided by the Borden Company from Manly S. Mumford, Director of Public Relations of the Central Division of the Borden Company.

REGISTER your calves early and SAVE.

Strohmeyer & Carpenter, Inc.
PHOTOGRAPHERS OF ANIMALS
White Plains-Box 788-New York

HOOF TRIMMING
Work is already booked for herds in Ohio and New York during April and May. If you plan to have this work done this spring write
Leslie J. Mathews
c/o General Delivery
Largo, Florida

PROTECT FEED DOLLARS WITH PURINA HEALTH AIDS
Now... Wash Your Pipeline System with One Product
PURINA DAIRY PIPELINE CLEANER
at your
PURINA DEALER'S

GRANGER SALES CO.
E. M. GRANGER, JR., Sale Mgr. and Auctioneer
THOMPSONVILLE, CONN.
Phones { Office RIverview 5-4057 / Home RIverview 5-4000
My life work has been the Auction Business — Managing and Selling Sales.
I can give you a complete, business-like Sale Management Service. I solicit your attention, and an interview will cost you nothing.

RUBBER KOW MATS
* SAVE BEDDING
* PROTECT COWS
* INCREASE PROFITS
MADE IN HOLLAND
GUARANTEED FOR 10 YEARS
Consult your dealer or mail order house—if not available write:
BRISTOL PRODUCTS, INC., SHELTON, CONN.

Are you underfeeding your high producers?

Beacon's HI-SPEED DAIRY PROGRAM

Feeds cows of high producing capacity for

MORE MILK—

GREATER RETURN over feed cost

Dairy authorities say that 7 out of 10 cows could produce *more* milk – with *greater return* over feed cost, if just given the chance.

Why? Because artificial insemination and improved selection of sires have increased most herds up to a potential of 450 lbs. of fat. If you are not getting at least this average, call in your Beacon Advisor.

He will show you how the Beacon Hi-Speed Dairy Program does away with set grain to milk ratios, which tend to underfeed high producers – overfeed the low. The Beacon Hi-Speed Program provides scientific feeding schedules according to the *potential production* of each cow. *It matches the feed to the need* for more milk, greater return over feed cost.

Here are the results

On the new Beacon Hi-Speed Dairy Program cows at the Beacon Dairy Research Farm averaged *1,462 lbs. more milk* in 1958 than their already excellent record for 1957. *Extra return* over feed cost was *$49.20 per cow.*

A recent summary of 23 herds on D.H.I.A. last year, using the Beacon Program, shows increased milk production of 856 lbs. per cow. 14 of these herds had been on the Beacon program two full years. Their increase per cow for the two-year period was *1718 lbs. of milk,* and *$43.28 additional income* over feed cost.

Ask your Beacon Advisor

Cows in your barn are better than you think–give them a chance to produce more profitably. Your Beacon Advisor can help you feed out the *extra profit making ability* inherited by your cows. He will help you analyze your roughage quality – arrive at the most profitable grain feeding level for the production and maintenance needs of each cow. Call him today about the Beacon Hi-Speed Dairy Program. It's a real money maker for every good dairyman.

From the Virginias to Maine

BEACON FEEDS

BEACON–THE FEEDS WITH THE "NUTRIENT NICK"

THE BEACON MILLING COMPANY Headquarters: Cayuga, N. Y.
A division of Spencer Kellogg and Sons, Inc.

FREE Grain Tables and Feeding Guide—MAIL COUPON TODAY

The Beacon Milling Company, Cayuga, New York, Dept. GRJ-62
A division of Spencer Kellogg and Sons, Inc.

SEND FREE—with no obligation: Beacon Hi-Speed Dairy Program
☐ Grain Feeding Tables ☐ Fresh Cow Feeding Guide

Name_____

Address or RFD_____

Town_____ State_____

☐ Check here if you wish your Beacon Advisor to call.

On-the-spot feeding news *by a Kraft Flying Farm Reporter*

Herd Manager Russ Mathews of "Moo Meadows Farms," Woodstock, Illinois, describes feeding results to Kraft Reporter Verle Fogle (left).

"SAVING 60% OVER COST OF WHOLE MILK," WITH KAFF-A

Herd Manager Russ Mathews, who raises fine purebred dairy calves for herd replacement and sale, has fed Kaff-A Milk Replacer (milk by-product feed) for two years. Recently he fed 30 calves Kaff-A for three months at a cost of $304.20. He saved an estimated 21,729 pounds of whole milk selling at $3.50 cwt., with a total value of $760.50—thus saving $456.30.

Mr. Mathews says, "I fed Kaff-A longer than Kraft recommends, but I wanted these calves to be especially good. They have a good hair coat and body condition with lots of size for age. We like Kaff-A because it helps the early development of a fine milking animal." Kaff-A can help *you*, too, make bigger earnings on your herd as well as raise beautiful growthy calves. Ask your dealer.

KAFF-A Milk Replacer, a milk by-product feed by **KRAFT**

...the same people who bring you Velveeta cheese spread and Miracle Whip salad dressing

KRAFT FOODS AGRICULTURAL DIVISION • CHICAGO • NEW YORK • GARLAND, TEXAS • SAN FRANCISCO

LOUIS MERRYMAN'S 108th SALE

Fairgrounds, Timonium, Maryland — Monday, February 15, 1960

45 HEAD . . . 5 Top Bulls . . . Several Fresh Cows and Close Springers

From Bayville Farms, Inc., Norfolk, Virginia

3 Bulls — 2 Bred Heifers — 1 Open Heifer (see page 254 of this issue)

The Bulls . . .

BAYVILLE LOYAL MARS

BAYVILLE LOYAL MARTIAN

Born January 3, 1959

Twins by **Foremost May Royalty** out of **Bayville Impmost Marlene** (VG), 80,689 lbs. milk, 4,055 lbs. fat on DHIA. 9 calves at 10 years of age. 2 proved daughters. **From one of their best female families.**

BAYVILLE MAY ROYALTY

Born March 20, 1959

Sire: **Foremost May Royalty**

Dam: **Bayville Margaret Mayday** (VG)

15618—865—5yrs—365C—3x

87,455 lbs. milk, 4,662 lbs. fat, DHIA. **A full brother in service at Bayville.**

From May Rich Farm, Richard P. and Mazie P. Outhouse, Canandaigua, New York.

CAROL'S ROYAL EARL

Born October 10, 1958

Sire: **Silver Forest Farms Royal**

Dam: **Bay Farms Carol's Gem**

5 records include 9484—511—6yrs—HIR—305—2x. 3 daughters, full sisters to Carol's Royal Earl, all VG, one was All-American Heifer Calf, 1956.

May Rich is also sending 2 outstanding bred heifers.

From C. K. and Ruby C. Merryman, Merrymanor Farm, Jarrettsville, Maryland.

1 Cow, 1 Bull. The bull is

TINSMANTON PRINCE GEORGE

Born December 4, 1957

He is by **Mulhocaway Butterfat Hollirex** out of a daughter of Graymar Squire. His sire, Hollirex, when last summarized had 38 daus., 64 rec. that av. 10225—4.8%—487, 22 cl. av. 83.5%.

OTHER CONSIGNMENTS TO LOUIS MERRYMAN'S 108th SALE

Carl F. Reiblich, Stone Lane Farm, Baltimore, Md. — 1 Cow; Kermit Witmer, Kerest Farm, Dalmatia, Pa. — 1 Cow; Manor Farm, Inc., Sparks, Md. — 1 Cow; M. Howard Devilbliss, Lyn-Zee Farm, Westminster, Md. — 2 Cows, 2 Bred Heifers; Thomas C. H. Webster, St. Thomas, Pa. — 1 Cow; Charles J. Spielman, Pleasant Grove Farm, Boring, Md. — 3 Cows; Albert J. Bailey, Lost Coin Farms, Hebron, Md. — 8 Cows and Bred Heifers, and A. Wilson Dukes, White House Farm, Centerville, Md. — Several Bred Heifers and Fresh Cows; Ralph A. Mosher, Ridgeway Farm, Union Springs, N. Y. — 3 Head, a Fresh Young Cow, a Bred Heifer due 3/1/60, and a Young Cow due 3/3/60; Russell F. Pattington, Maplehurst Farm, Scipio Center, N. Y. — 3 Head, 3 Young Cows, just fresh and milking well.

THE MERRYMAN COMPANY — Sparks, Maryland

Southeastern Guernsey Breeders —

Don't Miss This Opportunity

Promote your herd, foundation cows, herd sires and breeding program in the —

1960 Southeastern Guernsey Directory

(Scheduled to be published in an early spring issue of the Guernsey Breeders' Journal).

During the months of February and early March, C. J. "Buddy" Jacobs, your National Fieldman, and a Journal representative will be calling on you to discuss this directory.

Plan Now To Be Represented In This Directory — Get Behind Your Breed And Tell Your Story

Assistance gladly given in preparing advertising copy.

The Journal

1926 ⟶ GIPPY PLANTATION ⟵ 1960

A HERD OF 275 HEAD, RICH IN MAXIM AND GREEN MEADOW BREEDING

OUR HERD CLASSIFIED FOR THE 7TH TIME, DECEMBER 2, 1959
OVER 94.5% ABOVE THE LINE

92 HEAD — 2 EXCELLENT — 45 VERY GOOD — 40 DESIRABLE — 5 ACCEPTABLE

	GENERAL APPEARANCE												Over All Rating
				Feet and Legs						Mammary System			
	Rating	Breed Character	Shoulders	Fore	Hind	Rump	Dairy Character	Body Capacity	Rating	Fore Udder	Rear Udder	Teats	
EXCELLENT		2	2			4	2	4	2	3	3		2
VERY GOOD	42	35	56	33	15	43	59	48	33	35	38	22	45
DESIRABLE	40	36	32	54	57	37	30	35	42	42	41	51	40
ACCEPTABLE	10	19	2	5	20	6	1	5	13	10	10	17	5
FAIR						2			2	2		2	

THESE 3 SIRES HEAD UP OUR BREEDING PROGRAM

ROSEWOOD SHIRLY'S ROYAL

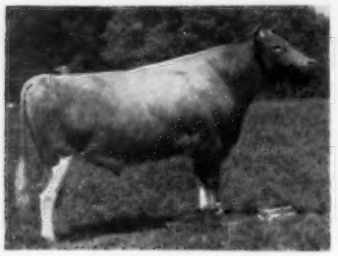

His oldest daughters on test doing well.

Sire: **Norgert's Royal Diamond**
GOLD ★ SIRE out of an Excellent dam, Lockshore Prince's Diamond, 20455—1029—5yrs—365—3x.

Dam: **Rosewood Royal Shirly**
VG '58
10642—484—Jr2—305C—2x
13977—631—Jr3—HIR—365—2x
13494—619—Sr4—HIR—305—2x

IDEAL'S ORPHEUS

His first 5 daughters now fresh.

Sire: **Ideal's Beacon, AR**
167 daus., 346 rec., M.E.—305—2x av. 12224 M, 4.8%, 590 F.

Dam: **Ideal's Superior's Orpha**
15724—829—Jr2—365—3x
15741—*808—Sr3—305C—3x
16607—878—5yrs—365C—3x
13845—721—7yrs—305—3x

LAKE LOUISE KING'S STEADFAST

Over 100 cows bred to him. His calves now arriving.

Sire: **Lake Louise Coronation King, AR**
30 daus., 45 rec., M.E.—305—2x av. 10826 M, 5.1%, 550 F, 17 cl. av. 86.6%.

Dam: **Lake Louise Superb's Patti**
VG '58
13242—631—Jr2—365—3x
17009—854—Sr3—365C—3x
17761—908—5yrs—365—2x
20038—*1087—7yrs—HIR—365—2x

VISITORS ALWAYS WELCOME — DEPENDABLE BREEDING STOCK FOR SALE

Federally Accredited No. 112365
Herd on HIR Test

275 Guernseys
Telephone Valley 53732

South Carolina Bang's Free No. 16
Vaccinated

NICHOLAS G. ROOSEVELT, Owner
FORREST FANSHER, Manager
HENRY RUMBAUGH, Herdsman

GIPPY PLANTATION
Moncks Corner, South Carolina

NYALA GUERNSEYS HAD ANOTHER BANNER YEAR IN 1959 WITH 4 CLASS LEADER RECORDS, AND AN ACTUAL 2X HERD AVERAGE WE DOUBT MANY HERDS OF OUR SIZE CAN EQUAL.

ALL OUR 19 RECORDS, 2X, ACTUAL AV. 13233 LBS. MILK, 691 LBS. FAT, AND ALL BUT 7 ARE IMMATURE RECORDS

6 OVER 800, 10 OVER 700, 12 OVER 600 LBS. FAT

Our High Producer, 1959

Nyala Prince's Miss Liberty
17405—891—8yrs—365—2x

Nyala M M Judy
17280—858—6yrs—365—2x (pending)

Nyala King's Sparkler
13970—706—5yrs—305—2x (pending)

Nyala Prince's Ladyship
11606—617—6yrs—305—2x

Nyala Anton's Laurie
11234—615—Jr2—365—2x

Nyala King's Donna
10871—587—Jr2—365—2x

Nyala King's Delight
10421—575—Jr2—365—2x

Adell Farm Nightingale F. Doris
*17248—*829—Jr4—305—2x
National Class Leader milk, 2nd fat

Hominy Hill Champion Fern
*16784—*779—Sr4—305—2x
Class Leader 4th milk, 9th fat

Nyala Prince's Fawn
16315—862—8yrs—365—2x

Nyala Anton's Indigo
14685—*826—Sr4—305—2x
Class Leader 2nd place fat

Fritzlyn Flash King Mollie
14290—722—9yrs—365—2x

Nyala Supreme Bettina
14274—796—11yrs—365—2x

Nyala Prince's Tina
13877—*805—Jr3—365—2x
Class Leader 6th place fat

Nyala King's Beth
9606—557—Jr2—365—2x

Nyala King's Alida
12031—526—Jr2—365—2x

Nyala Prince's Good Hope
10314—493—Sr2—305—2x

Nyala Prince's Muffie
8327—493—Sr2—305—2x

Nyala Prince's Doris
11902—596—Jr3—305—2x

Seven 2-Year-Olds Average 10400 M — 549 F
Ten Best Records Average 15612 M — 807 F

A Promising Young Sire Prospect

Our February Special — A BONANZA SON — Born August 15, 1959

Dam: **Nyala Prince's Hope,** on test with 4579—223—Jr2—2x in 134 days. 3rd Sr. Yrlg., Conn., 1959. Next Dam: Nyala Supreme Bettina, 18626—1071—8yrs—365C—3x, 16610—955—9yrs—365C—2x, lifetime production, 9 records total, 132,646 lbs. milk, 7593 lbs. fat.

2 GOLD ★ SIRES HAVE BEEN BRED HERE — NYALA ERMINE'S BONANZA, STILL BEING USED IN OUR HERD, AND NYALA PEERLESS PRINCE (dead).

TOP BULLS FOR SALE RICH IN THIS PROVEN BREEDING

VISITORS WELCOME

Located on Conn. Thruway, Sherwood Island, Exit 18 to Rte. 136.

NYALA FARM • Greens Farms, Connecticut

Registered Guernsey Cattle — Tel. Fairfield CLearwater 9-1856 — T. B. and Bang's Cert. No. 497
HORACE LANUTE, Managing Herdsman — Please address correspondence to MRS. J. W. FOSTER, Manager

★ BONANZA ★

B *REED BETTER CATTLE WITH* **BONANZA.**

O *WNERS FROM COAST TO COAST REPORT EXCELLENT CONCEPTION RESULTS FROM* **BONANZA.**

N *OW IS THE TIME TO BREED TOP FEMALES IN YOUR HERD TO* **BONANZA.**

A *SIRE OF PRODUCTION — TYPE — CATTLE WITH SALES APPEAL, IS* **BONANZA.**

N *YALA ERMINE'S BONANZA is a GOLD ★ SIRE out of a GOLD ★ DAM, Fairlawn Peerless Ermine, VG, 3 records over 800 lbs. fat and by Fairlawn Dairymaid's Steadfast, a son of GOLD ★ DAM, Riegeldale Melba's Dairymaid, and he is a maternal brother to GOLD ★ SIRE, Nyala Peerless Prince.*

Z *EALOUS BREEDERS FROM NEARLY EVERY STATE IN THE UNION, INCLUDING ALASKA AND EVEN CANADA, ARE USING* **BONANZA** *SEMEN.*

A *NEW SUMMARY OF BONANZA with 7 more daughters and 18 more records is even higher than his previous one. He now has 31 daus., 52 rec., M.E.-305-2x av. ★ 11707 lbs. milk, 5.0 per cent, 586 lbs. fat, 26 classified daus., 2 Excellent, 18 Very Good, 6 Desirable, av. 86.1 per cent, all above the line.*

BONANZA FROZEN SEMEN for only $10.00 per ampule. In single shipments of 50 ampules or more, the charge is $8.00 per ampule. A charge of $6.50 is made for the styrene shipping case which will be refunded to you upon return of the case.

For complete details write to the IOWA BREEDERS CO-OP.
CORNELL & HOFFMAN ROAD, DES MOINES 13, IOWA, or to one of us.

If possible, we urge you to visit our farms and see the Bonanza daughters. They speak for themselves.

WESTLYNN FARM
Joe Pritzl, Owner
Fruitland, Idaho

PRESTDALE FARM
C. J. Pritzl, Owner
New Plymouth, Idaho

IDACREST FARM
Robert S. Davis, Owner
Kuna, Idaho

The Naughty Boy Progeny Are Looking Better Every Day — Look At These Three And See If You Don't Agree

Turman's N. B. Hortense
Very Good '59 (85)
Classified Excellent in Teats.

Turman's N. B. Bellona
Very Good '59 (85.5)
Classified Excellent in Dairy Character, Fore and Rear Udder.

Turman's N. B. Honeycomb
Born July 7, 1958
Dam: Curtiss Candy Butterhoney

On May 20, 1959 We Classified The Daughters Of —

TURMAN'S KING'S NAUGHTY BOY

26 daughters classified average 80.6%

Naughty Boy is by Turman's King Actor, out of Naughty Girl of Green Acres, 12486—631—FF, 15145—653—6yrs—365—3x, 15059—702—8yrs—365—3x.

Plan to pay us a visit and see these good daughters of Naughty Boy.

We have excellent sire prospects for sale with this breeding.

Visitors Welcome

RAY TURMAN, Owner
ED LOONEY, Herdsman

Turman Farm
Horn Lake, Mississippi

COWAN FARMS

Rt. 3, OSHKOSH, WISCONSIN

1st farm West of the Airport on County Road K.

Offering For Sale . . . 2 Sons of The GOLD STAR SIRE, **Yellow Creek Jewell Supreme**

COWAN FARMS S. CALVIN
Born May 31, 1959
Dam: **Cowan Farms Earl's Kara**
Very Good '56
11209—552—Jr4—305—2x

COWAN FARMS S. GEORGE
Born October 19, 1958
Dam: **Cowan Farms Earl's Gem**
Very Good '56
10201—562—Sr3—305—2x

Their Paternal Granddam

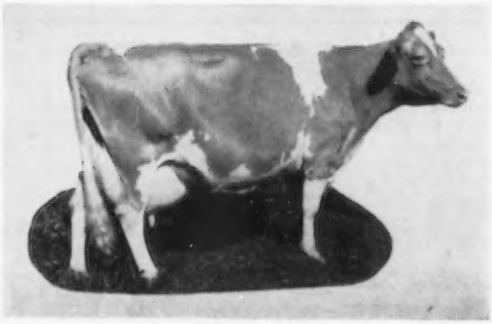

← **Yellow Creek Supreme's Jewel**
Classified VG 4 times
14635—748—Jr4—305C—3x
15033—783—5yrs—365C—699 T.M.
14716—765—6yrs—365C—2x

Dam of **Yellow Creek Jewel Supreme,** GOLD STAR SIRE, 25 daus., 45 rec. av. 11362 M, 5.4%, 609 F (M.E.—305—2x), 26 cl. av. 85.7%, he sire of Calvin and George, above.

These two young bulls are bred to sire both type and production.

Prices and pedigrees sent on request.

L. W. COWAN
PHIL W. COWAN

Tel. Beverly 5-1430

OSHKOSH, WISCONSIN

Fully Accredited — Vaccinated

PRODUCERS OF

GOLDEN GUERNSEY MILK

Falcon's Flight Farms

Herd Founded 1906 — Continuous Testing Since 1917

Production Means So Much

Listed below are three reasons why you should consider buying your future herd sire from a herd that is consistently improving in production and type.

(1) HIR—DHIA — 1958 Herd Average (57 cows): 10,757M—509F
HIR—DHIA — 1959 Herd Average (59 cows): 10,858M—528F

(2) Flintmere Janice — National Class Leader
Jr4—HIR—365—3x record *19689—*924
5yrs—HIR—365—3x record *25257—*1288
7yrs—HIR—365—3x record 24530—1275 (unofficial estimate)

The first Guernsey cow in New England to make 25,000 lbs. milk. Janice's two sons are now in service:

FALCON'S MAN OF WAR, sired by **Fritzlyn Jeanette's Flash,** highest summarized sire in the breed, 1st in milk, 2nd in fat; 2nd in production on Dams of the 1111 Sires listed in the November issue of the Journal.

FALCON'S KNIGHT LEADER, sired by **Deershorn Knight.** 24 heifer calves on the farm; oldest are now being bred. All are strong in dairy character.

(3) Ten cows in the herd have made a lifetime production of 1,042,000 lbs. Several other cows are nearing the same goal.

A. AUSTIN CHENEY
DR. CHARLES B. CHENEY } Trustees

LITCHFIELD, CONN.
Vernon Bates, Manager

ALLGOOD FARMS

ANYWHERE, U.S.A.

Mr. Breeder Mr. Herdsman

This is only one of the many pleasing designs of our Outstanding Guernsey Stationery. See the others. We will gladly send samples and quote prices.

Registered Guernseys

Transcript Printing Co.
Peterborough,
New Hampshire

ATTENTION PENNSYLVANIA BREEDERS!

Reserve Space Today

In The 1960

Pennsylvania Guernsey Directory

Assistance gladly given in preparing copy — so —
Rush your copy or suggestions in today!

The Journal

CARLSON FARMS "Home of Skuggek Guernseys"

MILK is the main source of our income, and we're getting just that with the milking daughters of our senior sire — STERLINGOLD REGAL — Sire: Gardenville Rose King, sold $50,000
DO YOU KNOW OF A STRONGER MATERNAL SIDE?

His Dam

Sterlingold Valorie (VG)
5 rec. incl. 19888—1007—8yrs—365C—3x.
Sold, $10,000, 1950.

His Maternal Granddam

Foremost Perfect Lady (VG)
4 rec. incl. 17581—864—AA—3x.
Sold, $10,000, 1950.

His Maternal Great Granddam

Foremost Lida
17674—962—Jr4—365C—3x
3 tested daus., 1 summarized son.

Estate of C. I. Carlson Phone BR 2-6715 **GREENSBORO, N. C.**

ANOTHER HERD SIRE PROSPECT

IN THE McDONALD FARMS SALE, AT THE FARM, JUNE 6, 1960

McDONALD FARMS ROYAL COUNT

Born November 1, 1959

Sire: **McDonald Farms Jolly Paragon** (Neptune—Della). Paragon sons sired three of the six Junior Gets of Sire nominated for All-American. The Junior Champion Female at the National was out of a Paragon daughter. Ten other All-American nominees were paternal brothers or sisters, and another nominee was sired by Paragon. Paragon gets exceptionally good transmitting sons and daughters.

Count's Dam

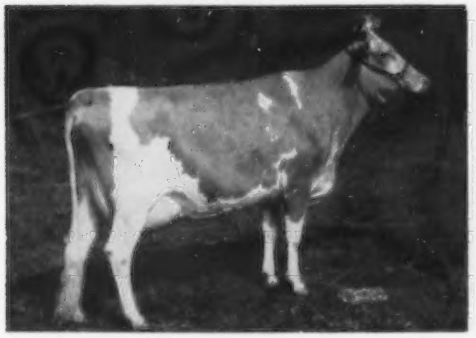

McDonald Farms Steadfast Star (VG)
14456—783—Sr3—365—3x
11570—632—6yrs—HIR—305—2x
On retest, 3120—176—7yrs—HIR—2x in 58 days. Made 100 pounds of fat in December. A large, upstanding cow with plenty of quality.

His Maternal Granddam

McDonald Farms Flute (E)
11258—590—FF—3x, 13661—721—5yrs—365—3x. Member undefeated Produce of Dam and Get of Sire, 1947. Two full sisters and one maternal sister Excellent. Three daughters over 780 of fat — 14400 of milk.

His Dam's Full Sister

McDonald Farms S. Music (E)
12707—660—Jr2—365C—3x, 15445—821—5yrs—365C—3x, 13646—708—7yrs—305—2x, 12270—629—8yrs—365—2x. Dam of McDonald Farms Pre Rex, one of the best breeding sires in Canada for Fraserdale. Another son, Jolly Val, has one of the best groups of 2-year-olds at Stanley Murphy's that we have seen. Another son doing exceptionally well at Crossland Farms in Canada.

His Maternal Great Granddam

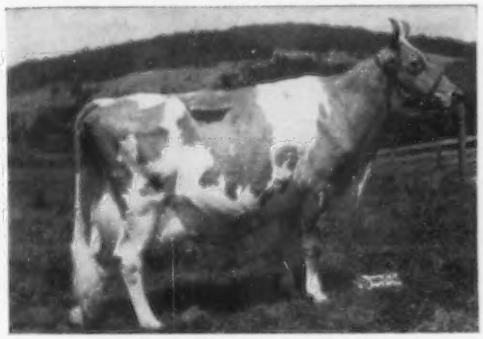

Douglaston Lady Augusta (E)
12106—607—E—3x
Milked up to 14,000 lbs. in the herd — 2x. Four Excellent daughters. One son sold for $21,000 at auction. One daughter sold for $22,500 private sale. A Gold Star Dam with a Gold Star son. Some of the very best transmitting sires in this country and Canada descended from this cow.

Many of the best cattle produced in the breed are descended from Imp. Financier of Myrtle Place. Many of the best of Douglaston Manor, Glengeran, Boulder Bridge, Ideal, and other breeding establishments came from combinations with Financier blood. Combined with the blood of Langwater Steadfast they have bred on especially well.

Count combines the blood of two of Financier's best daughters, Douglaston Lady Augusta and Douglaston Lady Mary. Green Meadow Florinda was one of the best brood cows sired by Green Meadow Coronation Prince. Probably her two best daughters, Douglaston Lady Mary and Douglaston Coronation Queen are both close-up in this calf's pedigree. Lady Augusta is represented in the pedigree by two of her three best breeding daughters, McDonald Farms Della and Flute. Foremost Prediction is represented three times.

HOW CAN HE MISS BEING A TOPPER ?

BREED BY CHOICE NOT BY CHANCE

McDONALD FARMS **Cortland, New York**

CORNELL UNIVERSITY, Owner — H. H. THOMAS, Herdsman — K. C. SLY, Manager

ELMWOOD farm

INTRODUCING A NEW JUNIOR SIRE, NOW IN SERVICE, BY GOLD ★ SIRE SUPERIOR, OUT OF AN EXCELLENT DAUGHTER OF GOLD ★ SIRE SENATOR

ELMWOOD DALLAS, born June 6, 1958

Full brother to Elmwood Ashley, owned with John Dayle Yoder & Son, Kalona, and Clarence Harper, Muscatine.

Dam: **Elmwood Astra, E '59**

*13273—*665—Jr2—HIR—365C—2x
15850—*801—Sr3—HIR—365—2x
12903—655—Sr4—HIR—316—2x
10836—520—5yrs—HIR—308—2x
9697—464—6yrs—HIR in 254 days

Sire: Elmwood Senator

GOLD ★ SIRE, 15 daus., 43 rec., M.E.—305—2x av. 10621 M, 5.0%, 529 F, 15 cl. daus. av. 84.9%, a son of **Superior.**

Sire: **Wey Acres Colonel's Superior, AR**

GOLD ★ SIRE, 35 daus., 101 rec., M.E.—305—2x av. 10863 M, 5.1%, 550 F, 37 cl. daus. av. 84.3%.

Superior's Dam

Wey Acres Levity Sherry, E '51
15701—709—Jr2—365C—3x
17684—799—Sr4—365—3x
17981—821—6yrs—305C—2x
(Canadian record)

BUY YOUR NEXT HERD SIRE AT ELMWOOD

HERD AVERAGE OVER 11,000 M, 600 F, 1956, 1957

BREEDING STOCK FOR SALE

VISITORS WELCOME

ELMWOOD FARM — **Dubuque, Iowa**

The farm is located 6 miles south of Dubuque on Hwy 61 — Phone 3-5053 — ARNOLD M. PANCRATZ, Owner

---

BAYVILLE CONSIGNS — 3 BULLS — 3 HEIFERS

LOUIS MERRYMAN'S 108th SALE, Timonium, Md., Feb. 15, 1960

BULLS

1. **BAYVILLE LOYAL MARS**
2. **BAYVILLE LOYAL MARTIAN**
   Born January 3, 1959
   Sire: FOREMOST MAY ROYALTY
   Sire: Foremost Royal Valor
   Dam: Foremost Loyalty
   18229—856—CC—3X
   Dam: BAYVILLE IMPMOST MARLENE, VG '53—D '56
   11033—566—Jr2—365C—3X, 11261—579—Sr3—305C—3X, 12176—637—Sr4—365C—3X, 10230—516—5—11—292—2X—DHIA, 10726—530—7yrs—HIR—305—2X, 10278—488—8yrs—HIR—305—2X, 11956—552—9yrs—HIR—305—2X (pending).
   DHIA LIFETIME PRODUCTION:
   80,689 Lbs. Milk, 4,055 Lbs. Fat
   9 Calves at 10 years of age. 2 Proven Daughters.
   2nd Dam: BAYVILLE MARGARET MARLENE, E
   Lifetime Production at 13½ years old, 166,835 Lbs. Milk, 6,646 Lbs. Fat. 10 Calves.
   3rd Dam: BAYVILLE MARGIE, VG
   Lifetime Production: 95,595 Lbs. Milk, 4,704 Lbs. Fat.
   FROM OUR BEST FEMALE FAMILY
3. **BAYVILLE MAY ROYALTY**
   Born March 20, 1959
   Sire: FOREMOST MAY ROYALTY
   Dam: BAYVILLE MARGARET MAYDAY, VG
   11524—619—Jr2—365—3X, 10980—577—4—1—DHIA—311—2X, 15618—865—5yrs—365C—3X, 12980—747—6—3—DHIA—336—2X, 10795—557—7yrs—HIR—305—2X, 10816—513—8yrs—HIR—305—2X, 11700—596—9yrs—HIR—305—2X (pending).
   DHIA LIFETIME PRODUCTION:
   87,455 Lbs. Milk, 4,662 Lbs. Fat

FULL BROTHER TO THIS BULL BEING USED AT BAYVILLE FARMS.

This same female line produced BAYVILLE STEADFAST NERO — 17th highest bull of the breed for milk production.

THESE BULLS ARE GOOD ENOUGH FOR ANY HERD. THE FEMALES ARE NOT CULLS — THEY REPRESENT SOME OF OUR BEST FAMILIES. YOU CAN BUY THESE ANIMALS WITH CONFIDENCE.

HEIFERS

1. **BAYVILLE ROYAL MAVIS**
   Born August 18, 1957
   Due March 22, 1960
   Sire: BAYVILLE ROYAL LESLIE
   Dam: HAMHURST DANNY BOY'S MABEL, D
   12331—729—5yrs—365—3X
   11160—627—10—7—DHIA—365—2X
   DHIA LIFETIME PRODUCTION:
   92,791 Lbs. Milk, 5,142 Lbs. Fat
   A NICE HEIFER (GOOD UDDER)
2. **BAYVILLE GRAND LAVERNE**
   Born May 13, 1958
   Due September, 1960
   Sire: BAYVILLE GOLDEN MONARCH
   (Fairlawn Maxim's Imprint — Bayville Margaret Marlene, E).
   Dam: BAYVILLE SOCUTE LAVERNE
   7933—422—Jr2—HIR—305—3X
   9080—474—Jr3—HIR—305—2X
   10592—550—Sr4—HIR—365—2X

A LARGE GROWTHY HEIFER FROM THE SAME FAMILY AS BAYVILLE ROYAL LAVINIA.

3. **BAYVILLE LOVELY CASSANDRA**
   Born August 3, 1958
   Sire: NOELBROOK ROSE'S BEAU
   Sire: Mulhocaway Butterfat Beau
   Dam: Noelbrook Ace's Rose, E
   10257—487—Sr4—HIR (634)
   11473—560—6yrs—HIR (682)
   9014—463—7yrs—HIR (626)
   10547—558—9yrs—HIR (728)
   10692—549—10yrs—HIR—365C (702)
   12360—601—11yrs—DHIA—305—2X
   Dam: BAYVILLE MARGARET CASS, D
   10418—520—Sr2—HIR—365—2X
   Sire: Bournedale General Mars
   Dam: Riegeldale Conqueror's Cassie, VG
   9938—499—Sr2—305C—3X
   11470—572—4—0—DHIA—331—3X
   14618—736—5yrs—365C—3X
   11250—576—6—2—DHIA—270—2X
   14270—749—7—7—DHIA—358—2X
   11645—584—8yrs—HIR—305—2X
   10827—517—9yrs—HIR—365—2X

THIS HEIFER GOES BACK TO DOUGLASTON CORONATION QUEEN.

VISITORS AND INQUIRIES WELCOME

Federal Accredited 339823 — 700 REGISTERED GUERNSEYS — Bang's Free 1428

BAYVILLE FARMS, Inc. — **Norfolk, Virginia**

C. F. BURROUGHS, SR., President
W. CLARK FLEMING, JR., MANAGER
P. O. Box 2491
E. H. STALLINGS, Herd Manager
HARLEY S. SANDERS, SR., Herdsman

WETHERSFIELD GUERNSEYS

At Auction

Topsfield Fairgrounds, Topsfield, Mass.

Monday, May 2, 1960 — 10:00 A. M.

Rex O. LeParmentier, Owner
Danvers, Mass. Phone Spring 40101

Henry LaRose, Herdsman Farm No. 1
Jack LaRose, Herdsman Farm No. 2

125 HEAD — 6 Bulls - 73 Cows - 24 Bred Heifers - 22 Open Heifers

T. B. Accredited **Bang's Free No. 202** **Entirely Vaccinated**

"Due to the impending sale of a major portion of the Wethersfield land, I have asked the Pate and Merryman Companies to sell one-third of the Wethersfield herd at Public Auction on May 2, 1960. They have been given unrestricted choice, and all cattle will be **guaranteed as represented.**" Rex O. LeParmentier.

A feature of this sale is the outstanding proven sire —

WETHERSFIELD ACTOR

Born August 29, 1952

His summary: 10 daus., 10 rec. av. 9127—4.9—450—M.E.—305—2x

ACTOR is a son of **Fairlawn Actor's Holliston** (Fairlawn Peerless Actor★—Riegeldale King's Blanche, VG, GOLD STAR DAM, 15244—841—5yrs—365C—3x) and **Antietam Sonsie,** E, 13208—604—CC—3x (Langwater Vagabond—Hardwick's Sonsie, VG, 12475—721—FF—3x, dam of 11 tested daughters, 2 classified Excellent). ACTOR is a combination of two of the most prepotent reproducing families of the Guernsey breed. We recommend him without reservation to any breeder or artificial unit that desires one of the breed's top sires.

His Sire's Dam

Riegeldale King's Blanche (VG)
GOLD STAR DAM
14609—761—GG—3x
11623—605—Sr4—305C—2x
15244—841—5yrs—365C—3x

2 summarized sons, 4 tested daughters including
Fairlawn K. Muriel, E, GOLD STAR DAM, 6 rec. include 17203—910—10yrs—365—2x
Fairlawn K. Choice, VG
4 rec. include *18801—*1017—Sr4—365—2x.

His Dam

Antietam Sonsie, E
11857—580—G—3x
13208—604—CC—3x
1 summarized son, 1 tested daughter.

Sire: Langwater Vagabond
Dam: Hardwick's Sonsie
12475—721—FF—3x
1 summarized son, 11 tested daughters including
Antietam Skylla, E
16231—841—C—3x
Antietam Sonye, VG
15277—676—Jr4—365C—3x

For Catalogs Write

The Pate Sales Company
2064 Lawrenceville Road
Trenton, N. J.
Phone TW 6-0174

The Merryman Company
Sparks, Md.
Phone Prescott 14321

CURTiSS . . . APPRECIATES RECENT ADDITIONS FROM LEADING BREEDERS — MARGENDELL GUERNSEYS, McKERROW FARMS, ROLLING ACRES FARMS.

MARGENDELL KING RICHARD

(Snapshot at 2 yrs.)

Purchased from Margendell Guernseys, Delbert H. Kingston & Sons, Cary, Ill., and McKerrow Farms, Geo. McKerrow & Sons, Pewaukee, Wis.

Sire: **Curtiss Candy Loyal Curtiss**

Dam: **St. James Count's Verity,** E '51 '53
18772—924—6yrs—365—3x

Gr. Ch., and 1st Best Udder, Iowa, Ill., 1946. Res. Gr. Ch., R.W.F., 1948; Gr. Ch., Ill. Parish Show at 15 yrs. Dam of 3 PR Sons, 3 Tested Daughters.

His Sire

CURTISS CANDY LOYAL CURTISS

(Also in Curtiss Stud)

A Gr. Ch. at State Fairs and Parish Shows. Mem. of 1st Sr. Get, and Peer Trophy, N.G.S., 1953. Resummarized: 38 dtrs., 56 recs. av. 9334—449—305—2x—M.E. Sire of Margendell Loyal Helma, 8827—454—Jr2—HIR—305—2x, 1st 4 Yrs. and Best Udder, Wis., 1959; Loyal Blossom, 1st 3 Yrs. and Best Udder, Ill., 1957, Margendell Loyal Joan, 11720—593—Jr3—HIR—2x in 301 days.

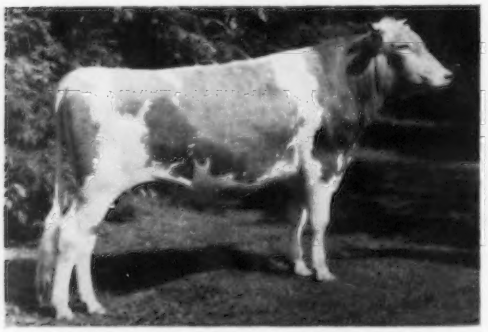

NORGERT'S ROYAL PAULSON

(Snapshot at 2 yrs.)

Purchased from Mrs. Gertrude McNaught, Rolling Acres Farms, Elgin, Ill.

Sire: **Foremost Quantity's Royal**

Dam: **Valleyland Paulette,** E
16860—772—8yrs—365—2x

Other recs. 775, 697, 680, 613, all 2x. Over 120,000 M — 4.8% — 5,700 F to date, 2x.

His Sire

FOREMOST QUANTITY'S ROYAL (Gold Star)

A Gold Star Sire with 3 Gold Star Sons. Owned by Rolling Acres and Rosewood Farms. When resummarized: 39 dtrs., 68 recs. av. 11134—511, M.E. 56 classified dtrs. av. 83.3%, 2—E, 21—VG, 27—D. He is full brother to Foremost Footprint's Quantity, VG ($13,000, 1953), *24209—*1127—9yrs—365—2x. By Foremost Footprint, out of Foremost Quantity, E, Cl. Leader; 5 records over 17,700—800.

Call your nearest Curtiss Technician and plan to visit us whenever you are in the Chicago area. Five dairy breeds, 3 beef and 1 dual purpose.

CURTiSS IMPROVED STUD SERVICE, INC.

A Subsidiary of Curtiss Candy Company

OTTO SCHNERING, Founder

Cary, Illinois Phone: MErcury 9-2041

WHAT THE COWS ARE DOING

OFFICIAL ADVANCED REGISTER RECORDS

The records of cows in a herd owned by individuals other than the herd owner are published under the herd owner. It is impossible to publish them separately.

OWNER AND RECORD	Age	Days In Milk	Lbs. Milk	Lbs. B. Fat
ADOHR FARMS, CAMARILLO, CALIF.				
Mar Valo Chieftain Hestor	7-0	365-3X	16462	948
s. Fresno Hilda's Chieftain		d. Mar-Valo Happy Hildene		
Adohr Hornets Bellevue	5-0	365-3X	13478	692
s. Franchester King's Hornet		d. Adohr Paul's Belle		
Burton Lane Royal Pearl	3-4	305-2X	9513	514
s. Coldspring's Romulus Royal		d. Adohr Eldor Pearlette		
Adohr Hornet Rosita	3-4	365-3X	14104	773
s. Franchester King's Hornet		d. Adohr Lucky Rose		
Adohr Eastern Lola	2-4	305-2X	9550	475
s. Fairlawn K. Horatius		d. Adohr Peter Pan Lola		
BAUMGARTENER BROTHERS, GRANDVU FARM, WRIGHTSTOWN, WIS.				
Grandvu Mel Bandy	3-0	305-2X	7604	366
s. McDonald Farms Pre Melvin		d. Grandvu P. Bandy		
Grandvu Mel Cavahazel	2-11	305-2X	8118	400
s. McDonald Farms Pre Melvin		d. Grandvu Royal Cavahazel		
BAXTER, NORMAN S., BRANTVIEW, MILLIS, MASS.				
Mulhocaway Queen of The May	9-6	305-2X	16537	720
s. Yellow Creek Meadow King		d. Mulhocaway Butterfat Mayhap		
Pine Hill General Delight	5-8	361-2X	10480	479
s. Flying Horse Dorothy's General		d. Pine Hill A. Queen		
Leeside Majestic Tinka	5-0	305-2X	10380	530
s. Riegeldale Melba's Majestic		d. Leeside Southern Katrina		
Mulhocaway Lovely Mayfern	4-10	305-2X	10120	476
s. Mulhocaway Butterfat Adonis		d. Mulhocaway Queen of The May		
Mulhocaway Holly Mayday	2-2	305-2X	9274	437
s. Mulhocaway Butterfat Hollirex		d. Mulhocaway Butterfat May Fever		
BORK MEMORIAL HOSPITAL, WILLIAM L., CHATTANOOGA, TENN.				
Hamilton County S G Hope	2-11	180-3X	3014	159
s. Henslee Farms Sir Galahad		d. Hamilton County Free Hope		
CAUGHMAN BROTHERS, GOLDEN GLOW FARM, LEXINGTON, S. C.				
Zimalcrest Sara	2-4	305-2X	6574	351
s. Coker Butterfat Master		d. Zimalcrest Mahomet's Sara		
Golden Glow Victor Meriam	2-3	305-2X	8576	432
s. Mulhocaway Butterfat Victor		d. Golden Glow Faithful Maude		
CHATHAM, THURMOND, ESTATE, KLONDIKE FARM, ELKIN, N. C.				
Klondike Raiders Mollie	7-10	365-3X	12420	626
s. Klondike Hollirader		d. Klondike Mollie		
Gippy Conrad Carrie	7-2	276-3X	9980	435
s. Northern Conrad		d. Gippy Chief's Carol		
Klondike Ferns Irene	3-5	365-3X	9942	489
s. Klondike Fernmost		d. Klondike Premost Irene		
Klondike Ideals Rosette	3-2	305-3X	7469	376
s. Klondike Mollie's Ideal		d. Zimalcrest Mahomet's Rosette		
Klondike Ray Anita	2-1	365-3X	10337	463
s. Klondike Raymost		d. Klondike Premost Fleanna		
Klondike Ray Camellia	2-1	365-3X	8622	448
s. Klondike Raymost		d. Klondike Premost Favorite		
CLEMENTE, ANTHONY, MANNINGTON CREEK FARMS, SALEM, N. J.				
Mannington Creek Trinity	2-7	305-2X	8878	492
s. Langvalley Levity Thorp		d. Mannington Creek Trixie		
CONOVER, CLIFFORD L., MRS., CONOVER'S HIGHTSTOWN GUERNSEY DAIRY, HIGHTSTOWN, N. J.				
Conovers Melba Gleam	4-11	365-3X	16209	828
s. Riegeldale Melba's Fortunate		d. Ring-Win King's Gleam		
COWAN, PHIL W., COWAN FARM, OSHKOSH, WIS.				
Cowan Farms Earls Cleo	7-0	282-2X	12025	587
s. Cowan Farms Mark's Earl		d. Cowan Farms Feerless Claire		
Cowan Farms Earls Gladys	6-2	365-2X	12769	581
s. Cowan Farms Mark's Earl		d. Cowan Farms Geneva		
Cowan Farms Earls Lady	5-8	305-2X	13228	569
s. Cowan Farms Mark's Earl		d. Cowan Farms Feerless Loretta		
Cowan Farms Earls Gem	5-2	365-2X	12864	682
s. Cowan Farms Mark's Earl		d. Cowan Farms Laird's Eloise		
Cowan Farms Earls Annite	3-5	298-2X	10024	497
s. Cowan Farms Mark's Earl		d. Cowan Farms Linns Anna		
Cowan Farms Earls Orva	3-6	305-2X	13850	624
s. Cowan Farms Mark's Earl		d. Cowan Farms Laird's Opaline		
FORGES FARM, INCORPORATED, PLYMOUTH, MASS.				
Forges Hardwick Jeanie	2-3	305-2X	8208	386
s. Ben Tulloch J. Hardwick		d. Ben Tulloch Moon Maiden		
FOWLER, O. T., GRAND VIEW GUERNSEY FARM, PFAFFTOWN, N. C.				
Grand View B Predictors Babby	5-10	305-3X	11267	495
s. Coldspring's Bunny's Predictor		d. Grand View Predictor's Annie		
Grand View Majestics Cheryl	5-5	220-2X	6577	263
s. Grand View Noble Majestic		d. Gardenville King's Cheryl		
Grand View Chieftains Maryana	3-11	305-2X	12267	517
s. Grandview Predictor's Chieftain		d. Grand View Kings Dream		
Grand View Chieftains Babs	3-5	241-2X	8057	408
s. Grandview Predictor's Chieftain		d. Grand View B. Predictors Babby		
Grand View Models Annette	3-2	305-3X	10891	518
s. Grandview B. Predictor's Model		d. Grand View Squire's Annette		
Grand View Royals Cora	2-3	305-3X	7939	399
s. Grand View B. Predictors Royal		d. Coldspring's Defenders Charm		
Grand View Royals Delora	2-1	305-2X	9526	499
s. Grand View B. Predictors Royal		d. Clear Springs' Majesty's Delora		
GAYLORD, E. K., GAYLORD GUERNSEY FARMS, OKLAHOMA CITY, OKLA.				
Gaylord Forwards Irma	3-1	305-3X	8220	390
s. Gaylord Moonlight's Forward		d. Gaylord's Princess Ila		
Gaylords M G Louisa	2-6	365-3X	8801	470
s. Ideal's Main Stay's Mogul		d. Gaylord's K. M. Lucy		
MOFFAT, ROBERT Y. & SON & GRACE E., GRAYCE FARMS, DALTON, PA.				
Grayce Farms Prims Laurel	3-5	300-2X	9938	538
s. Grayce Farms G. Prim		d. Laurel Locks Jackie		
Grayce Farms B G Flory	2-4	240-3X	6007	330
s. Grayce Farms Bess's Gallant		d. Grayce Farms F. Flory		
Grayce Farms Foremosts Emilie	2-1	271-3X	8790	352
s. Fairlawn Actor's Foremost		d. Grayce Farms Emilie G.		
PACK, GEORGE T., LAUXMONT FARMS, WRIGHTSVILLE, PA.				
Squareacres M Brilliant	3-0	305-3X	9338	441
s. Mayflower's H. Marksman		d. Mayflower's Honor Bright		
PINGREE, SUMNER, FLYING HORSE FARM, SOUTH HAMILTON, MASS.				
Flying Horse Kings Lucky	2-6	305-3X	11903	595
s. Fairlawn K. King		d. Flying Horse Gen. Lucky Girl		
Flying Horse Kings Rosella	2-5	365-3X	17827	936
s. Fairlawn K. King		d. Flying Horse General's Rosella		
Flying Horse M's Fair Rose	2-5	365-3X	13263	591
s. Flying Horse Musicmaker		d. Flying Horse Fair Rose		
Flying Horse G. R. Beth	2-3	350-3X	9926	594
s. Flying Horse General's Royal		d. Flying Horse Harmony's Betty		
Flying Horse Harmony Bunny	2-6	241-3X	8828	408
s. Flying Horse Melody Master		d. Flying Horse Master's Betty		
Flying Horse Harmonys Joy	2-3	305-3X	8753	462
s. Flying Horse Melody Master		d. Flying Horse General's Joy		
STRINGFELLOW, W. B. & SON, HILLBRIGHT FARMS, CHESTER, S. C.				
Hillbright Predictors Flip	3-0	305-2X	9054	424
s. Hillbright Farms Predictor		d. Hillbright Hannah		
Julias S Bonnie	2-10	305-2X	9291	514
s. Sunshine's Maxking's Duke		d. Duke's Beauty Julia		
Hillbright Royal Maiden	2-11	305-2X	9192	475
s. Hillbright Farms Predictor		d. Hillbright Royal Duchess		
Hillbright W Vicky	2-9	305-2X	8670	467
s. Wyno Belle Boris		d. Hillbright Predictors Loxy		
Hillbright Juno	2-6	305-2X	7384	431
s. McDonald Farms Pre Old Guard		d. Patrinia of Woodside Farm		
Hillbright Farms Merry	2-7	300-2X	8129	414
s. McDonald Farms Pre Old Guard		d. Hillbright Farms Merry Maid		
Hillbright W. Gentle	2-4	305-2X	8782	472
s. Wyno Belle Boris		d. Baron's Beautiful Margaret		
TANIS, JACOB, IDEAL GUERNSEY FARMS, AUGUSTA, N. J.				
Ideals Beacons Trixie	6-8	365-3X	18792	1003
s. Ideal's Beacon		d. Ideal's L. D. 's Trixie		
Ideals Eminents Fannie	6-9	365-3X	20259	1005
s. Ideal's Eminent		d. Maradea Preeminent Fannie		
Ideals Superiors Memoir	3-10	365-3X	20300	1169
s. Ideal's Superior		d. Sterlingold Melanie		
Ideals Superiors Ginger	3-8	305-3X	12125	660
s. Ideal's Superior		d. Ideal's Marshall's Girlie		
Ideals Superiors Fran	4-3	365-3X	21462	1059
s. Ideal's Superior		d. Ideal's Beacon's Fran		
Ideals Superiors Day	4-4	365-3X	19100	1050
s. Ideal's Superior		d. Ideal's Dictator's Day		
Ideals Ninbests W Susie	2-3	305-3X	13659	743
s. Ideal's Ninbest		d. Ideal's Superior's W. Susie		
Ideals Superlines Dulcette	2-3	305-3X	12114	640
s. Ideal's Superline		d. Ideal's Beacon's Dulcette		
Ideals Superiors Jewelette	2-3	305-3X	10511	665
s. Ideal's Superior		d. Ideal's L. D. 's Jewelette		
Ideals Shanes Beaconess	2-4	305-3X	12809	677
s. Ideal's Shane		d. Ideal's Beacon's Beaconess		
Ideals Beacons Emily	2-6	305-3X	12359	640
s. Ideal's Beacon		d. Ideal's L. D. 's Emily		
Ideals Superiors Ruth	2-5	305-3X	11597	636
s. Ideal's Superior		d. Ideal's Chief's Ruth		
Ideals Shanes Martha	2-4	295-3X	12389	645
s. Ideal's Shane		d. Ideal's Marshall's Martha		
Ideal's Superiors Susie	2-4	305-3X	10602	699
s. Ideal's Superior		d. Ideal's Rose King's Susie		
Ideals Pontius Princess	2-4	305-3X	12052	603
s. Ideal's Pontius		d. Leeside County Princess		
Ideals Standbest W Susie	2-3	305-3X	14382	714
s. Ideal's Standbest		d. Ideal's Wistar's Susie		
VAN DYKE, A. A., ESTATE, VAN DYKE GUERNSEY FARMS, SAINT PAUL, MINN.				
Van Dyke H Lindsays Rosealine	5-2	305-2X	9540	488
s. Locust Grove H. Lindsay		d. Van Dyke Drummer's Rosealine		
Van Dyke H Lindsays Index Lou	5-6	265-2X	8165	321
s. Locust Grove H. Lindsay		d. Van Dyke Index Lucinda Lou		
Van Dyke Lads Anna	5-5	207-2X	6119	256
s. Van Dyke General's Lad		d. Van Dyke Master's Anna		
Van Dyke Generals Lads Judy	4-9	237-2X	7456	4-3
s. Van Dyke General's Lad		d. Van Dyke Sheik's Judith		
Van Dyke H Lindsays Gold	4-9	282-2X	8593	414
s. Locust Grove H. Lindsay		d. Van Dyke Royal Golden Girl		
Van Dyke Lads Janet	4-4	274-2X	8539	390
s. Van Dyke General's Lad		d. Van Dyke Butterfat Janet		
Van Dyke Lads Charm	4-3	276-2X	6836	373
s. Van Dyke General's Lad		d. Van Dyke Sheik's Charm		
Van Dyke Generals Lady	4-3	202-2X	5974	259
s. Flying Horse Lady's General		d. Van Dyke Master's Dream		
Van Dyke Pipers Happy Girl	3-11	247-2X	6376	359
s. Walker Farms Piper Satellite		d. Van Dyke Sheik's Happy Girl		

Regular Registration, Like Continuous Testing, Makes Your Guernseys Worth More . . .

Van Dyke Patriots Break O Day	3-6	233-2X	5977	292
s. Wilgorlan Farms Patriot		d. Van Dyke Drummer's Break O Day		
Van Dyke H L Sheiks Mary Lass	3-2	227-2X	5497	248
s. Van Dyke H. Lindsay's Sheik		d. Van Dyke Drummer's Mary		
Van Dyke Patriots Mary Lou	2-11	273-2X	7337	348
s. Wilgorlan Farms Patriot		d. Van Dyke Drummer Mary Lou		
Van Dyke H L Sheiks Edyth	3-0	238-2X	7406	307
s. Van Dyke H. Lindsay's Sheik		d. Van Dyke Master's Edyth		
Van Dyke H Lindsay Lads Kay	2-8	304-2X	6403	304
s. Van Dyke H. Lindsay's Lucky Lad		d. Van Dyke General's Kay		
Van Dyke H L Monarchs Pretty	2-10	282-2X	7048	324
s. Van Dyke H. Lindsay's Monarch		d. Van Dyke Sheik's Pretty		
Van Dyke Monarchs Berna	2-5	287-2X	8329	371
s. Van Dyke H. Lindsay's Monarch		d. Van Dyke Sheik's Royal Berna		
Van Dyke Sheiks Daisy	2-4	293-2X	7164	332
s. Van Dyke H. Lindsay's Sheik		d. Van Dyke General's Flower		

WHAT THE COWS ARE DOING

OFFICIAL HERD IMPROVEMENT RECORDS

HIR records must equal or exceed 431 pounds of butterfat on a mature equivalent 305-2X basis in order to be published in the Guernsey Breeders' Journal. The records of cows in a herd owned by individuals other than the herd owner are published under the herd owner. It is impossible to publish them separately.

OWNER AND RECORD	Age	Days in Milk	ACTUAL RECORD lbs. Milk	lbs. B. Fat
ALABAMA				
PEINHARDT, CARL A. & CAROLYN, EDGEWOOD FARM, CULLMAN				
Spring Knoll Supreme Gay	5-6	305-2X	8714	520
s. Basquaerie Supreme Royalty		d. Spring Knoll Gay Lady		
Lauxmont Tomahawks Papoose	3-9	305-2X	9423	483
s. Lauxmont Tomahawk		d. Lauxmont Financier's Phoebe		
ST. BERNARD COLLEGE, PLACID OAKS FARMS, SAINT BERNARD				
Foremost Footprints Connie	6-7	290-2X	10421	478
s. Foremost Footprint		d. Foremost Comet's Constance		
Placid Oaks Bernards Alfreda	4-5	365-2X	13676	586
s. Foremost St. Bernard		d. Alfreda of St. Bernard		
ARIZONA				
ARIZONA, UNIVERSITY OF, TUCSON				
U of A YC Emblems ACC Mildred	4-0	305-2X	9291	450
s. Yellow Creek King's Emblem		d. U. of A. Royal Mildred		
ARKANSAS				
ERWIN FARMS COMPANY, INCORPORATED, CONWAY				
Colbys Gracious	3-8	305-2X	13729	560
s. Langmeadow Magar		d. Langmeadow Madalia		
Erwin Farms A Twinkle	2-3	283-2X	8601	375
s. Oak Hollow Ardell's Admirer		d. Elvadale Prince's Twinkle		
CALIFORNIA				
ANDRESEN, J. C., ROLINDA FARM, FRESNO				
Happyholme Ambers Ynez	6-7	305-2X	9643	439
s. Happyholme Crown Ambler		d. Happyholme Crown Ynez		
Welch Farms Golden Jennifer	5-0	305-2X	12170	542
s. Welch Farms Golden Crown		d. Welch Farms Jack's Jennie		
BOOS BROTHERS, CREST VIEW FARM, REEDLEY				
Clover Oaks Wistars Countess	5-7	305-2X	12455	571
s. Rose Manor Carol's Wistar		d. Happyholme Lord's Countess		
Crest View S L Bonnie	3-3	305-2X	9537	510
s. Palmway's Select Leader		d. Sierra's Meadow Bell		
Crest Views S L Golden Donna	3-1	305-2X	10638	551
s. Palmway's Select Leader		d. Palmway's R. H. Goldy's Sue		
FARNSWORTH, HOWARD G., DORELLA FARM, PLANADA				
Dorella Soldiers Ivy	8-1	305-2X	14780	726
s. Dorella Rival's Soldier		d. Dorella Elect's Irenetta		
Dorella Archers Princess	6-4	305-2X	11781	594
s. Douglaston Baron Archer		d. Dorella Guardsman's Pandora		
Dorella Guardsmans Nevada	5-10	305-2X	10273	545
s. Meadow Lodge Guardsman		d. Dorella Soldier's Nadine		
Dorella Pans Ruby	5-7	305-2X	10971	518
s. Dorella Archer's Pan		d. Dorella Tulip's Ruth		
Dorella Sultans Cookie	5-4	305-2X	10529	614
s. Dorella Guardsman's Sultan		d. Dorella Soldier's Colee		
Dorella Sultans Bessie	4-8	298-2X	11824	601
s. Dorella Guardsman's Sultan		d. Dorella Tulip's Babe		
Dorella Zeus Beryl	3-11	305-2X	9533	580
s. Dorella Star's Zeus		d. Dorella Apis' Burma		
Dorella Oxnards Trinket	3-9	305-2X	8525	446
s. Dorella Archer's Oxnard		d. Dorella Soldier's Theda Bara		
Dorella Challengers Pepper	3-0	305-2X	9615	473
s. Dorella Archers Challenger		d. Dorella Pans Pepper		
Dorella Sultans India	3-0	297-2X	10489	545
s. Dorella Guardsman's Sultan		d. Dorella Soldier's Ina		
Dorella Sultans Elsie	2-9	305-2X	9072	450
s. Dorella Guardsman's Sultan		d. Dorella Archer's Estrella		
CONNECTICUT				
AUERBACH, BEATRICE F., AUERFARM, BLOOMFIELD				
Auer Performers Rosebud	7-2	305-2X	14383	712
s. Fairlawn Memoir's Performer		d. Auer Master's Rosebloom		
Auer Performers Crystal	3-7	305-2X	9636	430
s. Fairlawn Memoir's Performer		d. Auer A. R. Carolyn		
Auer Performers C Rosie	3-7	305-2X	9726	500
s. Auer Performer's Count		d. Auer Performer's Rosalie		
Auer Performers C Virginia	3-7	305-2X	8677	481
s. Auer Performer's Count		d. Auer Secret's Vindetta		
BERKE, SAMUEL, DEEP LAKE FARM, LAKEVILLE				
Cedarcroft Honors Lovely	8-3	305-2X	9906	563
s. Cedarcroft Honor		d. Cedarcroft Master's Lelah		
Ideals Superiors Hilda	8-0	305-2X	10056	552
s. Ideal's Superior		d. Ideal's Dandy Boy's Hilda		
Ideals Triumphs Beaut	6-1	305-2X	10883	563
s. Ideal's Triumph		d. Ideal's L. D. 's Beaut		
Adell Farm Lanas F Ceres	5-10	305-2X	11253	627
s. Fritzlyn Jeanette's Flash		d. Biscoe Lana Lenfestey		
Adell Farm Victory F Donna	4-5	305-2X	12183	566
s. Fritzlyn Jeanette's Flash		d. Fritzlyn Flashy Victory		
Deep Lake W Flower	3-4	303-2X	10295	498
s. Ideal's Worthy		d. Broad Hill Flora		
Deep Lake F Ena	2-4	305-2X	11616	722
s. Fritzlyn Jeanette's Flash		d. Maple Lane Sheik's Edna		
Gilderdale Charming Dutchess	2-3	305-2X	8429	536
s. Gilderdale Prince Charming		d. Gilderdale Golden Princess		
BERNHARD, EUNICE, BREN BERN FARM, STEPNEY				
Bren Bern Irene	9-4	305-2X	10395	571
s. Horse Shoe F Donald		d. Howland Nobleman Iris		
Bren Bern Dolora	8-0	301-2X	11872	607
s. Franchester Wildair		d. Pharos Baron's Dolores		
Bren Bern Re Sukie	2-9	261-2X	11273	570
s. McDonald Farms Le Reward		d. Bren Bern Don's Susanne		
BRISCOE, JOHN D., SILENT MEADOW FARM, LAKEVILLE				
Silent Meadow Honey Suckle	5-7	305-2X	10728	546
s. Silent Meadow Commander Chief		d. Silent Meadow Delphinium		
Green Meads Travlers Gretchen	2-4	305-2X	9644	495
s. Western Glow Butterfat Travler		d. Green Meads Countess Grace		
Silent Meadow Kodel	2-5	305-2X	10068	481
s. Fairlawn Actor's Leader		d. Woodacres Royal L. R. Model		
CHENEY, A. A., CHENEY, C. B., TRUSTEES, u/will B. AUSTIN CHENEY, FALCON'S FLIGHT FARMS, LITCHFIELD				
Hidden Valley Hussy of WTIC	10-8	305-2X	11893	520
s. Chedco Cedric		d. Hidden Valley Beauty		
Falcons Fidius Fanciful	4-8	305-2X	10905	535
s. Dangra's Jupiter Fidius		d. Biscoe Leah Lenfestey		
Falcons Knight Maureen	2-3	305-2X	11747	515
s. Deershorn Knight		d. Falcon's Fidius Felice		
DE TALLEYRAND, LELA, GWYN CAREG FARM, ABINGTON				
Gwyn Careg Noble Daisy	6-11	305-2X	10748	501
s. Gwyn Careg Noble Assam		d. Gwyn Careg King's Daisy		
Deershorn L Fancy	4-11	305-2X	11570	481
s. Langwater Deershorn		d. Deershorn Daydream		
EDDY, CLARA W., THORN TREE FARM, NEWINGTON				
Eddythorn W Iris	5-7	305-2X	9765	470
s. Nyala Prince's Wasp		d. Josie's Juno of Silver Bow		
Eddythorn W Arete	3-1	305-2X	12558	534
s. Nyala Prince's Wasp		d. Oaksdale Farm's Geraldine		
Eddythorn J Antiopa	3-1	305-2X	10725	526
s. Eddythorn Jove		d. Housatonic Farms' F. Bedelia		
Eddythorn W Hecuba	2-9	305-2X	8539	448
s. Nyala Prince's Wasp		d. Oak Crest Ora		
Eddythorn W Helena	2-8	305-2X	10167	502
s. Nyala Prince's Wasp		d. Kelly's Dora		
Eddythorn A Numidia	2-3	305-2X	10490	422
s. Bethway Farms O. Anthony		d. Eddythorn W. Latona		
Eddythorn A Iberia	2-2	305-2X	9068	446
s. Bethway Farms O. Anthony		d. Oaksdale Farm's Geraldine		
FAULKNER, F. SHEFFIELD, GOLDEN HERD FARM, WILTON				
Brookside Em Audacity	8-9	305-2X	11224	472
s. Hominy Hill Eminence		d. Lady Audry of Brookside		
Elmhaven Noble Cindy	3-7	305-2X	8616	409
s. Dunwalke Beauty's Horatio		d. Elmhaven General Cinderella		
Elmhaven D G Iris	2-0	305-2X	9035	421
s. Dunwalke B. V. Genius		d. Maple Shade Cornelius' Isis		
GILLMOR, R. D., BETHWAY FARM, BETHANY				
Pharos Fancy	10-9	288-2X	9855	437
s. Fairview Jeremiah		d. Peckhurst Fancy		
Bethway Farms Emory Betsy	7-9	305-2X	9886	487
s. Haven Hill Emory's Jim		d. Fullrymple's Betsy		
Bethway Farms O Nidylla	6-7	265-2X	9318	441
s. McDonald Farms Laird's Orepheus		d. McDonald Farms Ideal Nidyllis		

KEEP YOUR REGISTRATIONS UP-TO-DATE

INSURE PROFITS

Save Yourself Money and Increase the Value of Your Herd by Registering Your Guernseys!

CHECK THE REGISTRATION FEE SCHEDULE BELOW,
AND NOTE THE SAVINGS FROM EARLY REGISTRATIONS • • •

	Under 8 Months	8-12 Months	12-24 Months	Over 24 Months
AGCC Member	$3.00	$4.00	$6.00	$10.00
Non-Member	$4.00	$5.00	$7.00	$11.00

JOIN THE AMERICAN GUERNSEY CATTLE CLUB
AND SAVE ANOTHER $1.00 ON ALL REGISTRATIONS • • •

MEMBERSHIP fee for adults is $50. It is a lifetime membership for individuals and 20 years for firms, corporations, etc. Junior membership is free for those under 21 years of age.

REAP THE EXTRA DIVIDENDS FROM REGISTERED GUERNSEYS • • •

THEY SELL for an average of $75 more per head than grades !

THE COUPON BELOW IS FOR YOUR CONVENIENCE

FILL OUT, TEAR OUT, MAIL TO: **THE AMERICAN GUERNSEY CATTLE CLUB, PETERBOROUGH, NEW HAMPSHIRE**

Send me ..... applications for registration.
Send me ..... applications for transfer.
Send me a membership application. ☐ Junior ☐ Senior
☐ I need help from my field representative in making out applications for registration.

Name ..... Farm .....

Address .....

Regular Registration, Like Continuous Testing, Makes Your Guernseys Worth More . . .

Bethway Farms Le Primrose	6-0	297-2X	10483	516
s. McDonald Farms Le Pretor		d. Bethway Farms Nar. Primrose		
Bethway Farms Meads Ideal	5-4	305-2X	10527	512
s. Green Meads Bethway		d. McDonald Farms Ideal Nidyllis		
Bethway Farm G Idol	5-0	305-2X	8668	474
s. Atterbroc Melinda's Glamour Boy		d. Bethway Farms Fore Idyllis		
Bethway Farms G Blossette	3-8	305-2X	10654	521
s. Atterbroc Melinda's Glamour Boy		d. Pharos Watchman's Blossom		
Broad Hill Le Brunella	3-0	305-2X	9120	489
s McDonald Farms Le Templar		d. Broad Hill P. Maxine		
GRADY, MILDRED T. & JOSEPH T., LEBANON				
Highland Farm Cloverette	4-11	295-2X	8917	419
s. Eolia Vinetta Prince		d. Highland Farm Clover		
Easter Princess Stitches	4-6	305-2X	8828	436
s. Eolia Vinetta Charice's Noble		d. Chedco Easter Princess		
HARRIS, HARRY, STONY BATTER FARM, CORNWALL BRIDGE				
Happy Valley Queen Mab	9-3	261-2X	9464	490
s. Horse Shoe F Donald		d. Louisa of Mt. Pleasant View		
Riverdale Ensigns Lotta	3-4	305-2X	10187	542
s. Riverdale Ensign		d. Riverdale Conqueror's Lotta		
Pineholm Cocoa	3-8	305-2X	10342	544
s. Pineholm Caroler		d. Sunny Lea Judy's Clarice		
Pineholm Calla	3-2	303-2X	9298	469
s. Pineholm Caroler		d. Pineholm Belle Ann		
HOLCOMB, TUDOR F., BROAD-HILL FARM, WEST GRANBY				
Broad Hill Tops Linette	2-2	305-2X	9241	470
s. McDonald Farms Mister Tops		d. Broad Hill Pen Delpha		
HOOPER, WILLIAM, FENN HILL FARM, HARWINTON				
Fenn Hill Geraldine	12-9	305-2X	12697	586
s. Fenn Hill Butterfat Jerry		d. Fenn Hill Best Pearl		
Fenn Hill Pollyanna	10-2	305-2X	10466	560
s. Fenn Hill Prince Hopeful		d. Fenn Hill Butterfat Polly		
Fenn Hill Karen	5-5	305-2X	8871	520
s. Oaksdale Border King		d. West Hill Cavalier's Nini		
Fenn Hill Moonie	4-1	305-2X	7422	436
s. Greenway Cavalier		d. Fenn Hill Molly		
HOUSATONIC FARMS, INCORPORATED, SOUTHBURY				
Housatonic Phills Lana	2-4	305-2X	8513	382
s. Flying Horse Rose's Phil		d. Housatonic Farms' S. Luna		
Housatonic Phils Renee	2-3	302-2X	8138	380
s. Flying Horse Rose's Phil		d. Housatonic Farms' Ruthie		
Housatonic Superbs Jill	2-3	305-2X	9033	418
s. Nyala Prince's Superb		d. Housatonic Farms' P. Justina		
JOHNSON, W. L., JR., FAR FIELDS FARM, WASHINGTON				
Far Fields Sadie	6-7	298-2X	10033	488
s. Far Fields Nutmeg		d. Far Fields Sarah		
Far Fields Jane	6-3	305-2X	12536	574
s. Far Fields Nutmeg		d. Far Fields Jeanie		
Far Fields Beulah	5-2	326-2X	10898	587
s. Far Fields Lucky		d. Far Fields Bette		
KURAS, ANTHONY, FLOWER FARM, WEST SUFFIELD				
Flower Farm Royals Blueyes	3-11	305-2X	7710	431
s. Innisfree Royal Jack		d. Flower Farm Roseana		
Flower Farm Royals Moonlight	2-6	305-2X	6582	380
s. Innisfree Royal Jack		d. Flower Farm Heritor's Coquette		
Flower Farm M D Marietta	4-11	305-2X	10401	527
s. Innisfree Moobie Dick		d. Flower Farm Marionetta		
LARKIN, HOWARD T., BEDLAM FARM, MIDDLEBURY				
Sterlingold Princess Lydia	13-10	241-2X	9449	380
s. Normandy Levity Prince		d. Sterlingold Lidette		
Partridge Bright Heather	5-3	275-2X	11141	537
s. Fairlawn K. Warrior		d. Blossom's Bright Hazel		
Partridge Cassia	3-5	283-2X	9410	453
s. Fairlawn K. Warrior		d. Partridge Conrad's Casique		
Partridge Wistful	3-5	287-2X	9140	489
s. Fairlawn K. Warrior		d. Greenland's Wilma		
Partridge Prior Lien	3-5	278-2X	10340	535
s. Partridge Priority		d. Partridge Lorinda		
Partridge K I Kenmare	2-6	305-2X	8173	425
s. Lake Louise King's Image		d. Partridge C Killdeer		
Partridge K I Helen	2-4	263-2X	6852	369
s. Lake Louise King's Image		d. Partridge Peerless Hazel		
Bedlam Western Star	2-4	305-2X	11864	533
s. Bedlam King's Cowboy		d. Cloverluck Princess Shangri-La		
Partridge Star Heiress	2-1	281-2X	7925	377
s. Mulhocaway Butterfat Hollistar		d. Partridge Bright Heather		
McCANN, FRASIER W. & ADAMS, JOSEPH E., GOLDEN HARVEST FARM, BRIDGEWATER				
Nyala Princes Glory	11-2	305-2X	12567	719
s. Nyala Peerless Prince		d. Nyala Supreme Beda		
Golden Harvest C Rosary	6-7	305-2X	8970	481
s. Nyala Supreme Commander		d. Sterlingold Rosy Girl		
Golden Harvest Rose Hilda	6-11	305-2X	9800	499
s. Gardenville Rose King		d. Harriet of Lower Round Top		
Golden Harvest C Queenie	4-1	365-3X	17238	871
s. Nyala Supreme Commander		d. Golden Harvest Queen Bee		
Golden Harvest C Coleen	3-10	291-2X	8528	524
s. Nyala Supreme Commander		d. Golden Harvest Rose Coleen		
Golden Harvest Cor Gretchen	3-10	293-2X	9684	486
s. Fairlawn Actor's Corinthian		d. Golden Harvest A Gratitude		
Wilgorlan Farms Satin	3-7	276-2X	7849	466
s. Hominy Hill King's Courageous		d. Wilgorlan Farms Lace		
Wilgorlan Farms Starry	2-5	365-2X	12115	564
s. Sterlingold Lord Wilgorlan		d. Wilgorlan Farms Starlight		
Golden Harvest Rose Splendor	2-3	305-2X	7621	456
s. Gardenville Rose King		d. Nyala Prince's Glory		
MERRITT, RICHARD H., "MERIT GUERNSEYS," FARMINGTON				
Ritas Marion of Red Gables	3-5	299-2X	9945	511
s. Roughwood King's Colonel		d. Rita of Red Gables		
Merit M Impudent	1-11	305-2X	8557	413
s. Bethway Farms Marshall		d. Merit C. Irene		
PRATT, GEORGE D., JR., SUNNY VALLEY FARM, NEW MILFORD				
Sunny Valley F Major Marilyn	3-4	305-2X	10495	501
s. Fairlawn K. Major		d. Sunny Valley's Marilyn 2d		
ROSENBLAD, CHARLES E., HILLSIDE FARM, DEEP RIVER				
Goldenrods Lindy of Hillside	4-7	305-2X	8070	433
s. Nyala Supreme Goldenrod		d. Cavalier's Lily of Hillside		
SALTER, KATHARINE, ESTATE, SALTER FARMS, COLCHESTER				
Salter Farms Clover	9-1	305-2X	8493	450
s. Horse Shoe F Donald		d. Cloverluck Queen Patience		
TAYLOR, WILLIAM MARVIN, SHOREACRES FARM, EAST NORWALK				
Shore Acres Coronet	10-1	244-2X	8379	420
s. Meadow Pond Ensign		d. Shore Acres Princess Pat		
Shore Acres Glory	5-2	305-2X	8955	425
s. Nysia Dictator		d. Shore Acres Cora		
TRYON, CHARLES H. & RALPH G., JR., TRYON FARM, SOUTH GLASTONBURY				
Eastleigh F Glenda	8-5	221-2X	7579	369
s. Flying Horse Piper's Fashion		d. Eastleigh Glorious		
Elmhaven General Canase	6-4	206-2X	7822	379
s. Flying Horse Holly's General		d. Five Star Miss Canasta		
Mulhocaway Lovely Margo	5-4	305-2X	10310	540
s. Mulhocaway Butterfat Adonis		d. Champion's L.B. Mae		
Greenway Royal Jollity	5-6	305-2X	11648	529
s. Lynbrook Royal Prestige		d. Greenway Charming Smiles		
Ashton Keynes Beautys Phoebe	2-11	305-2X	12696	593
s. Mulhocaway Beauty Butterfat		d. Ashton Keynes Patty F.		
WEINGART, HERMAN R., SR., LEBANON				
Eastleigh C Donna	6-10	305-2X	11143	552
s. Coronation Majestic's King		d. Eastleigh Delight		
Lady Melba of Gray Hollow	5-0	305-2X	10271	480
s. Renown of Gray Hollow		d. Lady of Gray Hollow		

DELAWARE

DELAWARE, UNIVERSITY OF, NEWARK				
U of D Steadfast Althea	6-1	305-2X	10131	523
s. Wilgorlan Farms Steadfast		d. Noel of Meadowcroft		
PASSMORE, WILLS, LYNTHWAITE FARM, WILMINGTON				
Greenwyck Fan	9-5	193-2X	7500	349
s. Farview Bell-Ringer		d. Lakewood Fashion		

GEORGIA

CLINE, D. L., CLINE'S GUERNSEY FARM, CARTERSVILLE				
Maple Spring Maxim Alice	11-1	305-2X	8338	442
s. Riegeldale Emory's Peer		d. Notla Fancyetta		
Clines Senrab Dassel	4-1	305-2X	8490	436
s. Senrab's Prince's Monarch		d. Renable Emory's Dassel		

IDAHO

RUPERT, ERNEST, MAR-ERNIES RANCH, NAMPA				
Chukluck Memory	5-9	305-2X	12045	580
s. Noelbrook Rose's Warrior		d. Chukluck Mistery		
Marernies Exalentza Drena	3-6	305-2X	8573	442
s. Wesslawn Peer's Exalentz		d. Anson's Dixie's Dream		
WILLIAMS, DOROTHY & ROLAND, NAMPA				
Aldahome Phylmans Maid	6-10	332-2X	10266	538
s. Claudesta Phylman		d. Aldahome Will-lad's Mae		
Chadwick Farm Star Darling	5-7	329-2X	9748	477
s. Fairlawn K. Lodestar		d. Dora I. of Chadwick Farm		

ILLINOIS

COHRS, JOHN A., JR., CORVILLA GUERNSEY FARM, TISKILWA				
Corvillas Patsy Jean	7-8	305-2X	10503	487
s. Sterlingold Marksman		d. Elderbrook Petunia		
Dot Mar Tony Clara	3-2	297-2X	10765	528
s. McDonald Farms Jolly Tony		d. Dot-Mar Victor Clemie		
DICKINSON, PHIL S., MR. & MRS. & DICKERSON, E. L., RIVER BEND FARM, ELGIN				
River Bend Achievement Gladys	6-4	305-2X	10660	463
s. Peck's Achievement's Bad Boy		d. Sherburne Prairie Gladys		
Peterson Farm Pats Quality	4-1	305-2X	9155	537
s. Bradford's Edith Pat		d. Peterson Farm King's Kanova		
River Bend Fascinators Emblem	3-10	334-2X	10402	434
s. Curtiss Candy Fascinator		d. Butler's Hill Alert Emblem		
Denishawn Fascinators Bobette	3-4	365-2X	11847	472
s. Curtiss Candy Fascinator		d. McKerrow's Bobolink		
HEIDENREICH, RAY LEE, GLENDALE FARM, WOODBINE				
Glendales Pansy Patsy	6-7	305-2X	10416	460
s. Curtiss Candy Butterfinger		d. Glendale's Steadfast Star		
Glendales Steadfast Sue	3-8	305-2X	9308	460
s. McDonald Farms Iris Steadfast		d. Glendale's Violet		
HILL, E. RAY & SONS, UNION				
Golden Grange Ideal Marigold	7-10	305-2X	8954	432
s. McDonald Farms Augusta's Ideal		d. Golden Grange M. Marcea		
Stumpfs Millicent	7-5	305-2X	9145	469
s. Stumpf's Lang-Boul Bri King		d. Stumpf's Kay Dee		
Orchids Ona	4-10	305-2X	8837	421
s. Peck's King's Jimmy		d. Meadowmere Orchid		
Mable Maggie	4-9	305-2X	9714	454
s. McDonald Farms Fore Hightime		d. Chesterluck Levity Mable		
Barbees Betty	3-7	305-2X	8134	426
s. Green Meads Count Wilhelm		d. Rocket's Kathy Barbee		
Elaines Ella	2-8	305-2X	9084	404
s. Green Meads Count Wilhelm		d. Eunice's Elaine		
KEPPLE, E. D., KEPPLE ACRES, FARMINGTON				
Kepple Acres Lora	6-8	305-2X	9483	572
s. Curtiss Candy Lucky Lux		d. Kepple Acres Laura		
Ger-Gar T C Donna	4-0	305-2X	9994	574
s. Curtiss Candy Tommy Curtiss		d. Ger-Gar Champion's Darlene		
Ger-Gar T C Lucetta	3-2	305-2X	8560	481
s. Curtiss Candy Tommy Curtiss		d. Ger-Gar Magistrate's Lucille		
Kepple Acres Joyous	2-1	305-2X	7839	358
s. Curtiss Candy Col. Curtiss		d. Kepple Acres Joyful		
McNAUGHT, GERTRUDE, ROLLING ACRES, ELGIN				
Norgerts Royal Shirley Ann	5-8	305-2X	14767	676

KEEP YOUR REGISTRATIONS UP-TO-DATE

s. Foremost Quantity's Royal — d. Shirley of The Annadale
Norgerts S General's Dewdrop 6-7 305-2X 13117 797
s. Boulder Bridge Scotsman — d. Norgert's General's Dewdrop
Norgerts Alexis Tid 4-2 283-2X 9428 496
s. Norgert's Alexis Scotsman — d. Norgert's Scotsman Tid
Norgerts Dewdrop Alexis 4-1 305-2X 9450 588
s. Norgert's Alexis Scotsman — d. Norgert's S. General's Dewdrop
Norgerts Footprint Hedy 2-0 305-2X 8621 411
s. Norgert's Royal Footprint — d. Norgert's Royal Hedy

ODLUM, W. H., ROSEWOOD FARMS, ROSELLE
Lockshore Dukes Rosey 8-6 305-2X 11752 606
s. Lockshore Rockland's Duke — d. Lockshore Rosey
Burton Lane Romulus Royal Lacy 5-4 305-2X 10800 571
s. Coldspring's Romulus Royal — d. Conrad's Lady Grace
Rosewood Lady Jane 5-3 305-2X 12861 789
s. Boulder Bridge Scotsman — d. Marjohnelle M. Janelle
Rosewood Princess Melody 4-3 305-2X 13110 619
s. Rosewood Royal Aristocrat — d. Ideal's May Royal's Elen
Rosewood Princess Darling 4-1 305-2X 9847 557
s. Rosewood Royal Aristocrat — d. Rosewood V. Darlene
Rosewood Models Mazie 5-8 275-2X 11548 502
s. Rosewood V. Model — d. Rosewood N. Mazelle
Rosewood Princess June 3-3 305-2X 11082 523
s. Rosewood Royal Aristocrat — d. Rosewood Daisy June
Rosewood Bea Myrtle 2-5 305-2X 10000 514
s. Rosewood Royal Aristocrat — d. Rosewood Crescent's Myrtle

REUSCH, HARLAN E., HAZY HILLS FARM, ELIZABETH
Hope of Hazy Hills 6-11 346-2X 11168 508
s. Boulder Bridge Combine — d. Monarch's Mary Anna
Pets Princess of Hazy Hills 6-8 305-2X 8823 526
s. Valiant of The Oaks Farm — d. Pat's Pet of Hazy Hills
Dot of Hazy Hills 3-7 305-2X 9611 462
s. Curtiss Candy Butterfinger — d. Candy Dollie of Hazy Hills
Hazy Hills Candy Mona 2-7 365-2X 10311 570
s. Curtiss Candy Duke Curtiss — d. Violet of Hazy Hills

ROESCHLEY BROTHERS, ROES-MOR FARMS, FLANAGAN
Roes-MOR Rose Gay 2-3 305-2X 8718 449
s. Alert of Ernray's Rose — d. Roes-MOR Butterfinger Gertrude
Roes-MOR Rose Faith 2-3 305-2X 10396 530
s. Alert of Ernray's Rose — d. Roes-Mor Flame's Lady Fair
Roes-MOR Rose Juliette 1-11 305-2X 7702 370
s. Alert of Ernray's Rose — d. Roes-MOR Roswell Queenette

INDIANA

BOSSTICK, CECIL, ROSE HILL FARM, ROSEDALE
Duffield J. Rubina 8-8 286-2X 10781 579
s. McDonald Farms Jolly Boy — d. Duffield F. Rhythm
Guernridge Kinsman Lassie 5-2 345-2X 11770 638
s. Wychmere Noble Kinsman — d. Goldie Lass Wanda

CUSTER, A. J. & SONS, LEVELLAND FARMS, AUBURN
Levelland Farms Troxie 3-2 305-2X 10323 421
s. Langwater Kismet — d. Levelland Farms Tressie

EBY, EVERETT J., MR. & MRS., LOOKWELL FARMS, ELKHART
Lookwell Kings Lula Bell 2-8 365-2X 9459 455
s. Lake Louise King's Achievement — d. Lookwell Free Belldame
Lookwell Kings Flossy 2-3 358-2X 11336 555
s. Lake Louise King's Achievement — d. Lookwell Free Fairy
Lookwell Kings Fantasy 2-2 365-2X 9929 508
s. Lake Louise King's Achievement — d. Lookwell S. Fawn
Lookwell Free April Shower 2-7 365-2X 9943 572
s. Lookwell S. Freeman — d. Lookwell Count's Benetta

HOLDEN, M. U. & R. L., COLLINWOOD FARM, COLUMBIA CITY
Lookwell Free Maid 10-2 182-2X 8648 351
s. Riegeldale Melba's Heritor — d. Greenlee Farms Jeanne
Navigators Queenette 6-6 197-2X 8241 364
s. McDonald Farms B. B. Navigator — d. Discovery's Queenetta
Collinwood Lady Melody 5-2 264-2X 9630 474
s. Welcome In Oberland Buoy — d. Collinwood Star Melody
Collinwood Lady Norene 5-1 275-2X 9489 452
s. Welcome In Oberland Buoy — d. Cesor Inheritance Norene
Collinwood Lovely Song 4-3 286-2X 10723 515
s. Lake Louise King of Villa Crest — d. Collinwood Melodious
McClurg Farm Flossie 6-0 266-2X 10463 463
s. Sunny Meadow Royal Clinton — d. Golden Girl's Fran
Collinwood Fancy Dynamo 2-1 210-2X 6558 286
s. Villa Crest Financier — d. Collinwood Jane's Dynamo

METZGER BROTHERS, SOUTH VIEW FARM, SOUTH WHITLEY
South View Burts Dolly 6-9 305-2X 12078 580
s. Idylebrook Burt — d. South View J. Doris
South View Scouts Jennifer 3-0 305-2X 10236 494
s. Lawnsett Scout — d. Jewel's Butterfat Jeanette
South View Scots Bonnie 3-0 305-2X 9635 500
s. Lawnsett Scout — d. South View Butterfat Blenda
South View Kings Bess 2-0 305-2X 9250 390
s. Willow Spring Noble King — d. South View Scout's Beth

RAYL, CARL, VAN BELLE FARM, RUSSIAVILLE
Van Belle Supreme Starbeam 2-10 305-2X 10504 435
s. Pine Manor Golden Supreme — d. Van Belle Starbright

RIGGS, OSCAR M., GREEN RIDGE FARM, EVANSVILLE
Green Ridge Camille 5-1 305-2X 14374 848
s. Senrab's Prince's Monarch — d. Green Ridge Baron Candy
Green Ridge Barbarian Lillian 2-10 365-2X 13483 637
s. Tarbell Golden Barbarian — d. Green Ridge Grandee Lily

STULTZ, RAYMOND & SON, SANDCUT GUERNSEY FARM, TERRE HAUTE
Sonny Acres B Jean 6-1 296-2X 12429 610
s. Curtiss Candy Butterfinger — d. Sonny Acres Ace's Judy
Sandcut Ideal C. Donna 3-4 305-2X 10768 597
s. Golden Grange Ideal Caesar — d. Sandcut Hopeful Dorthy
Sandcut Ideal C. Karen 2-9 365-2X 11810 539
s. Golden Grange Ideal Caesar — d. Sandcut Supreme Karla
Sandcut Ideal C. Pearl 2-5 305-2X 9381 464
s. Golden Grange Ideal Caesar — d. Sandcut Supreme Pansy
Sandcut Ideal C. Debra 2-2 305-2X 8425 420
s. Golden Grange Ideal Caesar — d. Sandcut Hopeful Dorthy

WELDY, MAURICE L., DR. & MRS., MAURANA FARM, GOSHEN
Maurana D. Butterfats Pennette 3-6 317-2X 10176 436
s. Mulhocaway Double Butterfat — d. Maurana Master's Penelope
Maurana D. Butterfats Amora 3-4 321-2X 10293 516
s. Mulhocaway Double Butterfat — d. Maurana Master's Ann

YODER, FREEMAN & HOBART, REDOY VISTA FARM, LIGONIER
Redoy Vista Tula 10-10 259-2X 11257 551
s. Pine Manor King's Slogan — d. Hawpatch Treva's Topsy
Redoy Vista Fairyetta 2-5 365-2X 11617 584
s. Redoy Vista Lute's Noble — d. Redoy Vista Flora

YOUNG, WALTER L. & SON, GRAIN MEADOW GUERNSEY FARM, GREENTOWN
Joyce Judy of Rose Hill 4-8 316-2X 10366 539
s. Lookwell S. Baronet — d. Jeannie of Rose Hill
Grain Meadow Eastern Crystal 3-2 342-2X 11710 602
s. Grain Meadow Eastern King — d. Grain Meadow Oberland's Ruby
Grain Meadow Confident Ruby 3-2 308-2X 8477 424
s. Welcome In Confident — d. Griffin Ruby Harmony

IOWA

FORT DODGE CREAMERY COMPANY, ROSEDALE FARM, FORT DODGE
Rosedale Valors Janine 5-9 305-2X 10496 474
s. Q. O. F. Bonnie's Valor — d. Rosedale Janine

YODER, JOHN DAYLE, TALL CORN FARM, KALONA
Lisa of Tall Corn 7-5 305-2X 11143 543
s. Plane View Pepper — d. Beaconview Lisa
Tall Corn Als Rosetta 2-2 305-2X 7281 384
s. Tall Corn Lisa's Al — d. Tall Corn Kings Rosalie

KANSAS

BERTHOLF, W. H. & SON, GREEN PASTURES FARM, WICHITA
Bertholfs R. Glamour 4-4 305-2X 11467 558
s. West Road Regent — d. Bertholf's F. A. Rose
Bertholfs R. B. Flute 3-11 305-2X 8562 418
s. West Road Regent — d. Walker Farms Piper Brenda
Bertholfs R. R. Rosamond 3-7 305-2X 6901 403
s. West Road Regent — d. Bertholf's V. R. Raphael
Adams Manning Pauline 2-8 365-2X 11613 489
s. Adams Piper Manning — d. Adams Piper Peggy
Bertholfs C. Romance 2-6 305-2X 7851 369
s. Northern Commodore — d. Bertholf's V. R. Raphael

BOEHLE, W. O. & SON, BOEHLE'S GUERNSEY FARM, LAWRENCE
Boehles Queens Rosette 5-9 305-2X 8549 510
s. Quail Roost King Beau's Maxim — d. Boehle's Prince's Estelle
Boehles Queens Fantana 5-3 305-2X 8917 518
s. Quail Roost King Beau's Maxim — d. Boehle's Prince's Fanny
Boehles Majesty Maggie 2-5 365-2X 11365 579
s. Quail Roost Majesty Laird — d. Boehle's Queen's Francine

HUNNICUTT, CECIL C., HUNNICREST FARM, SABETHA
Hunnicrest Paramount Fawn 4-11 356-2X 10404 525
s. Walker Farms Paramount — d. Sunrise King's Pansy
Hunnicrests Gloria 4-6 283-2X 9832 481
s. Lynndale Farms M. Aristocrat — d. Hershberger Inrox's Goldena
Hunnicrest Keiths Spotless 3-5 263-2X 8047 418
s. Hunnicrest Model's Keith — d. Hunnicrest Beacon's Susan
Hunnicrest Governors Nellita 3-2 274-2X 7805 385
s. Sunnymede Hornet's Governor — d. Sunnymede Gail I Nella
Hunnicrest Triumphs Bonita 3-1 305-2X 8941 447
s. Ideal's Triumph — d. Skyline Model's Bonnie
Hunnicrest Pharaohs Empress 3-1 225-2X 7175 369
s. Ideal's Pharaoh — d. Seco Princess Gem
Hunnicrest Chums Goldie 2-2 350-2X 9577 489
s. Vansdale Hightime's Chum — d. Hunnicrest's Gloria
Hunnicrest Chums Gentle 2-1 305-2X 6770 355
s. Vansdale Hightime's Chum — d. Hunnicrest's Georgana
Hunnicrest Ideals T. Mary 2-1 282-2X 9271 451
s. Ideal's Triumph — d. Skyline Model's Bonnie

VAN HORN, KEITH W., VANSDALE FARM, SABETHA
Vansdale Models Julia 4-1 275-2X 7508 417
s. Skyline Distinctive's Model — d. Vansdale Majesty's Jula
Vansdale Banners Tilda 1-11 365-2X 8214 403
s. Skyline Lee's Banner — d. Vansdale Beacon's Gem

KENTUCKY

ANNVILLE INSTITUTE, ANNVILLE INSTITUTE FARM, ANNVILLE
Annville Beacons Dot 3-3 305-2X 8914 414
s. Ideal's W. Miriam's Beacon — d. Annville Kent's Honesty
Annville Beacons Sonya 2-4 305-2X 8989 414
s. Ideal's W. Miriam's Beacon — d. Annville King's Flora

BEASLEY, L. F., RIVERSIDE FARM, FRANKLIN
Riverside May Connie 4-5 305-2X 8249 468
s. Riegeldale Max's Lord Jim — d. Riverside Maytime

BEREA COLLEGE, BEREA
Berea Challengers Starlight 2d 2-3 305-2X 7561 403
s. King Challenger of Annville — d. Berea Challenger's Starlight
Berea Herods Marie 2-8 305-2X 8344 421
s. Villa Crest King's Herod — d. Berea Challenger's Marie
Berea Custers Starette 2-6 305-2X 7865 396
s. Bayville General Custer — d. Berea Challenger's Starette
Berea Admirals Polly 2-4 305-2X 8739 422
s. Ideal's Miriam's Admiral — d. Berea K. Polly
Berea Admirals Thelma 2-1 305-2X 9640 444
s. Ideal's Miriam's Admiral — d. Berea Royal Pat
Berea Admirals Marianna 2-4 305-2X 8400 410
s. Ideal's Miriam's Admiral — d. Berea Custer's Phyllis
Goldenrod Royal Betty 2-4 305-2X 8564 414
s. Foremost Quantity's Royal — d. Norgert's Baron Betty

MAINE

COLE, ROBERT W., COLE FARM DAIRY, BIDDEFORD

Chedco Patricia	6-8	305-2X	10507	467
s. Chedco Advance		d. Argilla Fair Palotterie 4th		
Cole Farm Andyann	6-6	305-2X	10570	513
s. Elm Crest Farms Andy		d. Cole Farm Buster's Ann		
Cole Farm E. Gwen	5-6	305-2X	10553	546
s. Sheldegren Edgar		d. Cole Farm Cadillac Persis		
Longvue Levity Kings Sunlite	5-9	305-2X	10836	511
s. Villa Crest Levity King		d. Raggedy Ann's Sunbeam		
Cole Farm Colonel's Rosy	3-6	365-2X	12454	668
s. Cole Farm Colonel		d. Laudholm Val's Rosilie		
Cole Farm C. Betty	2-4	365-2X	12200	613
s. Cole Farm Colonel		d. Cole Farm Golden Baroness		
Cole Farm N. Fleckie	2-0	305-2X	7912	390
s. High Mowing Diamond Nugget		d. Cole Farm Lucky Ann		
GARDINER, R. H., OAKLANDS FARM, GARDINER				
Oaklands Edith	7-8	305-2X	9199	528
s. Great Elm C. Initiator		d. Oaklands Felicity		
Oaklands G. I. Quince	2-6	305-2X	9458	512
s. Oaklands General Ike		d. Oaklands Ginger		
Oaklands G. I. Sylvia	2-7	292-2X	8420	464
s. Oaklands General Ike		d. Sunrise Lassie's Nancy		
GREENLAW, VERA, GREENLAW FARM, BELFAST				
Greenlaw Farm Vettan	2-3	305-2X	10326	553
s. Sterlingold Prince Victor		d. Greenlaw Farm Etta		
VAUGHAN, WILLIAM L., ELM HILL FARM, HALLOWELL				
Elm Hill Nina	8-6	268-2X	10433	445
s. Tamworth Iola's Prince		d. Webotuck Lady Faith		
Elm Hill Pebble	6-8	305-2X	11232	591
s. Webotuck Majesty		d. Webotuck Queen Mable		
WALKER, CLIFTON N., HOMEFIELDS, WISCASSET				
Homefields A. Majestys Daffodil	7-4	305-2X	12186	649
s. Wethersfield Majesty		d. Homefields A. Mitzi		
Homefields Royaltys Vicki	6-3	305-2X	12350	631
s. Hidden Acres Majesty's Royalty		d. Homefields A Majesty's Jane		
Homefields Majestys Juanita	5-4	305-2X	10677	542
s. Wethersfield Majesty		d. Homefields A. Anita		

MARYLAND

BACCHUS, T. W., JR., WHITE HALL FARM, ELKTON				
Quincy Peerless Madge	8-0	303-2X	10851	489
s. Quincy Peerless		d. Quincy Pilgrim Second Lady		
Stonehouse Onward	6-3	305-2X	10588	512
s. Evanbrook's Leader		d. Stonehouse Forward		
Mt. Ararat Arabian Minx	5-6	365-2X	14395	673
s. Mt. Ararat Khalif		d. Mt. Ararat Nordic Jink		
White Halls Josie	6-0	258-2X	10176	442
s. McDonald Farms High Omar		d. White Hall's Joyce		
Greystone Actorines Kippy	4-3	295-2X	8474	452
s. Fairlawn Actorine's King		d. Greystone O. R. Jolly		
Grayce Farms F. P. Annie	4-2	310-2X	10180	448
s. Fairlawn F. P. Jethro		d. Spencer's Princess Ann		
White Halls Venture	3-7	301-2X	9274	460
s. McDonald Farms High Omar		d. White Hall's Vernetta		
BARTON, CHARLES E. & SON, SPRING BROOK FARM, QUEEN ANNE				
Glentyan R. Laddies Beth	2-1	305-2X	8605	414
s. Tarbell Romulus Laddie		d. Quanqual Leo's Bette		
BROWN, FRANK D., JR., MOUNT ARARAT FARMS, PORT DEPOSIT				
Wyebrook Chary Lass	8-8	305-2X	7950	446
s. Wyebrook Imperial's Idol		d. Wyebrook Chary's Damsel		
Mt. Ararat Rose Loretta	6-5	203-2X	7541	361
s. Foremost J. C.'s Royal		d. Fancier's Dolly of Mt. Ararat		
Mt. Ararat Highland Nocturne	4-8	305-2X	9817	540
s. Mt. Ararat King James		d. Mt. Ararat Dauntless' Judy		
Mt. Ararat Bright Psyche	2-5	305-2X	11498	562
s. Rosewood Royal Beacon		d. Mt. Ararat Highland Nell		
BURLING, EDWARD, JR., RICH NECK MANOR, CLAIBORNE				
Rich Neck A. Hopeful	3-1	305-2X	10526	490
s. Fairlawn Actor's Acme		d. Belmont View Gazer's Hope		
Rich Neck C. Lilian	3-0	305-2X	8703	433
s. Lazy River Lord Claiborne		d. Gardenville Autocrat's Lillian		
Rich Neck A. Louise	2-5	305-2X	9517	452
s. Fairlawn Actor's Acme		d. Wilgorlan Farms Pearl		
CARROLL, P. A., ESTATE, DOUGHOREGAN MANOR, ELLICOTT CITY				
Manor Just Gretchen	4-3	305-2X	10614	510
s. McDonald Farms Justification		d. Manor Gretchen		
Manor Just Sara	4-3	285-2X	9580	423
s. McDonald Farms Justification		d. Manor Sara		
Manor Pre Verose	4-1	305-2X	9891	544
s. McDonald Farms Pre Kelvin		d. Manor Verose		
Manor Pre Tiara	2-1	305-2X	8096	371
s. McDonald Farms Pre Kelvin		d. Manor Tiara		
Manor T. Aggie	2-1	305-2X	7208	377
s. Manor Timothy		d. Manor Just Aggie		
Manor Super R. Doris	2-1	293-2X	8105	406
s. Ideal's Kathleen's Superior		d. Manor Royal Doris		
CLOVERLAND FARMS DAIRY, INCORPORATED, CLOVERLAND GUERNSEY FARMS, PHOENIX				
Cloverland V. Anna	6-0	305-2X	13155	657
s. Wilgorlan Farms Valor		d. Gardenville Anna Lee		
Cloverland V. Butterfly	4-3	305-2X	14045	755
s. Wilgorlan Farms Valor		d. Cloverland Farms Butterfly		
Cloverland Farms L. Bernice	3-9	305-2X	11880	523
s. Wilgorlan Farms Legacy		d. Cloverland F. Benna		
Cloverland Saints Belle	2-11	305-2X	12229	581
s. McDonald Farms Pre Saint Nick		d. Cloverland V. Barb		
Cloverland Saints Fannetta	2-11	305-2X	13505	590
s. McDonald Farms Pre Saint Nick		d. Cloverland Farms F Feb		
Cloverland A. Banner	2-10	305-2X	10920	534
s. Blakeford Alert		d. Cloverland L. Berna		
Cloverland Pre Blanche	2-8	305-2X	10282	574
s. McDonald Farms Pre Kelvin		d. Cloverland Farms S. Barbara		
COOK, E. R. & SON, EDICK FARM, KENNEDYVILLE				
Edick Lucy	7-0	365-2X	13957	609
s. Fairlawn Performer's Genius		d. Rosewald Lordship's Lilly		
Lazy River Princess Sunflower	3-7	365-2X	11911	608
s. Hominy Hill Prince Arthur		d. Lazy River Sunbeam		
ENGLAND, EUGENE E., ESTATE, NORTH EAST				
Hopes Sons Dream	8-10	305-2X	11961	582
s. Hope's Son		d. Proson's Lilac		
Drummer Boys Luster	2-4	305-2X	7601	385
s. Lilac's Drummer Boy		d. Hope's Son's Lucille		
HERD, L. G., MRS., WATERFOOT FARMS, SPARKS				
Advancers Hilda of Dumar Farm	3-6	280-2X	9321	447
s. Ideal's Advance		d. Bethany Hutch's Hilda		
JONES, OLIVER C., MELFIELD FARM, CENTREVILLE				
Melfield Opally	9-8	244-2X	8277	420
s. Melfield Steadfast King		d. Erinton Opal		
MARYLAND, UNIVERSITY OF, COLLEGE PARK				
Kennersleys Patsy Ann	10-9	298-2X	9701	497
s. Erinton Patrick		d. Ratcliffe Manor Patricia		
RICHARDSON, LLOYD N. & GENEVA D., CEDAR SPRINGS FARM, BEL AIR				
Cedar Springs Challenger Maid	5-1	305-2X	9647	475
s. Coldspring's B. R. Challenger		d. Cedar Springs Country Girl		
Flying Horse M's Quenell	4-8	305-2X	10639	503
s. Flying Horse Musicmaker		d. Flying Horse Select's Quenella		
Cedar Springs Kings Lucky	3-7	305-2X	8830	401
s. Cedar Springs Coronation King		d. Cedar Springs Noble H. Lucy		
Cedar Springs Pre K Etta	2-2	305-2X	8711	439
s. McDonald Farms Pre Kelvin		d. Cedar Springs King's Nettie		
SCHNEBLY, SETH K., CROWN STONE FARM, CLEAR SPRING				
Crown Stone Noble Carolyn	8-4	293-2X	12043	530
s. Woodside Hall Nobleman		d. Dell of Mason Dixon Line		
Crown Stone Delight	7-3	305-2X	11392	502
s. McDonald Farms Inheritor		d. Bonnibel of Fairland		
Crown Stone Romeo's Esther	6-9	305-2X	8161	433
s. Coldspring's B. R. Romeo		d. Crown Stone Constant's Bunny		
Elsies Buttercup	5-9	301-2X	14784	696
s. Hi-Carbon Aneta's Mischief		d. Coskery's Elsie		
Crown Stone Le Fawn	5-2	303-2X	11183	506
s. McDonald Farms Le Raider		d. Woodside Hall Ken's Nellie		
Crown Stone Le Grace	4-4	305-2X	9940	526
s. McDonald Farms Le Raider		d. Crown Stone Romeo's Esther		
Crown Stone Sanctions Harriet	3-3	305-2X	11002	566
s. McDonald Farms Royal Sanction		d. Crown Stone Romeo's Eileen		
Crown Stone Pre Isabel	2-3	298-2X	7186	387
s. McDonald Farms Pre Kelvin		d. Crown Stone Romeo's Esther		
Crown Stone Pre Iona	2-1	297-2X	7911	423
s. McDonald Farms Pre Kelvin		d. Crown Stone Delight		
SHELTON, WILLIAM A., PUDDINGTON FARMS, CALVERT				
Puddington Rosette	8-8	305-2X	9485	506
s. Mt. Ararat Colonel		d. Red Rose of Wycomia		
Puddington Royal Trinket	5-10	305-2X	10515	458
s. Liseter Royalist		d. Puddington Farms Trinket		
Puddington Royen	5-5	305-2X	12829	592
s. Liseter Royalist		d. Puddington's Enna		
Puddington Royal Rosa	5-4	305-2X	11067	501
s. Liseter Royalist		d. Red Rose of Wycomia		
Puddington Laurel	4-3	305-2X	10656	515
s. Wethersfield Nottingham		d. Puddington Royal Laurel		
Puddington Royal Joan	4-2	305-2X	9314	424
s. Liseter Royalist		d. Fellowship's Ideal Joan		
Puddington Skylyn	4-1	305-2X	7858	417
s. Wethersfield Nottingham		d. Puddington Royal Skylyn		
SMITH, GERALD C., RATCLIFFE MANOR FARMS, EASTON				
Ratcliffe Manor Toy	6-5	270-2X	8506	451
s. Hominy Hill Emory		d. Ratcliffe Manor Tatia		
WEBSTER, WILLIAM & CLOSE, STEVENSON W., COOL BRANCH FARM, ABERDEEN				
Locust Grove F Francine	5-9	305-2X	9162	462
s. Locust Grove H. Fred		d. Bondwick's Fashion		
Cool Branch Calico	5-5	305-2X	9977	487
s. McDonald Farms Jolly Prediction		d. Cool Branch Coronation Agnes		
Cool Branch Fine Eunice	3-2	305-2X	9330	405
s. McDonald Farms Jolly Prediction		d. Cool Branch Handy Bonny		
Cool Branch Lucky Firefly	2-4	295-2X	7363	408
s. Bayville Sir Lucky		d. Cool Branch Golden Diana		

MASSACHUSETTS

BOWERS, ARTHUR L., HERITAGE FARM, WARWICK				
Wandering Brook Playgirl C	2-11	303-2X	7684	385
s. Douglaston Cora's Challenger		d. Wandering Brook Playgirl		
BRADLEY, HELEN & CAMERON, WOLFPEN FARM, SOUTHBORO				
Wolfpen Sunflower	5-2	305-2X	11047	483
s. Wolfpen Prestige		d. Wolfpen Sunset		
FLAGG, RAYMOND H., GREEN HILL FARM, GILL				
Green Hill Filly	6-8	305-2X	10710	482
s. Langwater Stardust		d. Green Hill Countess		
Windy Rise Kings Mayflower	5-11	305-2X	10350	544
s. Orkil Farms Holly King		d. Foremost Levity Maybelle		
Green Hill Jackie	2-3	233-2X	6360	318
s. Green Hill King George		d. Green Hill Pre Hilda		
GLESSNER, JOHN J. II, MRS., ARGILLA FARM, IPSWICH				
Indigo Hill Ella	8-3	209-2X	10190	461
s. Tamworth Vice President		d. Indigo Hill Pamela		
Stronghold Noble Star Lady	4-0	305-2X	12872	723
s. Stronghold Noble Peter		d. Stronghold Dairy Leading Lady		
Argilla Ellas Esme	2-0	305-2X	9229	501
s. Ideal's Sargon		d. Argilla Elite's Ella		
GOODFIELD, CHESTER E., GUERNSEY DELL FARM, HARDWICK				
Safeguard Norma of Hardwick	11-0	305-2X	17026	773
s. Caumsett Safeguard		d. Lanandy Brilliant Norma		
Spitfire Nita of Hardwick	10-7	305-2X	11125	485
s. Caumsett Spitfire		d. Massapoag Anita		
Kings Dinah of Hardwick	3-9	305-2X	9302	426
s. Liseter Master King		d. Butler's Dinah of Hardwick		
Kings Debutant of Hardwick	2-9	305-2X	7552	388

KEEP YOUR REGISTRATIONS UP-TO-DATE

s. Liseter Master King — d. D's Debutant of Hardwick
HARPER, DAVID, HARPER'S DAIRY FARM, LANCASTER
Ponakin Brook Farm Lucille 6-2 305-2X 10773 554
s. County Squire's Select — d. Sorceress of Woodside
Bain Ridge Princess Janet 4-0 305-2X 9929 504
s. McDonald Farms Le Katie Prince — d. Bain Ridge Star
Oriole of Bolton Abbey 3-0 305-2X 8823 399
s. Chedco Royal Prince — d. Chedco Promise
Golden of Harpers Farm 3-1 305-2X 10167 491
s. Ponakin Brook's Senator — d. Goldie of Harper's Farm
HATHEWAY-STEANE CORPORATION, THE, CORONA FARM, SOUTHWICK
Coronas Primes Ruby 7-11 305-2X 10778 584
s. Two Brooks King's Prime — d. Broad Hill Sapphire
Coronas Butterfat Katy 5-1 305-2X 10341 547
s. Corona's Butterfat Viking — d. Corona's Alert Twinkle
Coronas Primes Petite 4-2 305-2X 11183 621
s. Two Brooks King's Prime — d. Corona's Butterfat Anita
Coronas Butterfat Clara 3-2 305-2X 8904 469
s. Corona's Butterfat Viking — d. Corona's Arlene
Coronas Butterfat May 2-5 365-2X 9822 526
s. Lone Maple Butterfat Taffy — d. Corona's Alert Twinkle
Coronas Butterfat V. Lady Ann 2-1 305-2X 8585 440
s. Corona's Butterfat Viking — d. Corona's Butterfat Tillie
Coronas Butterfat K. Endina 2-1 305-2X 7881 411
s. Corona's Butterfat King — d. Corona's Butterfat Taffeta
Coronas Primes Surprise 2-1 305-2X 7287 425
s. Two Brooks King's Prime — d. Corona's Alert Moccasin
Coronas Butterfat L. Edna 2-0 305-2X 6901 352
s. Corona's Butterfat Lucky — d. Corona's Butterfat Katy
Coronas Butterfat V. Bella 2-0 305-2X 7949 373
s. Corona's Butterfat Viking — d. Corona's Butterfat Nora
KENDALL, H. P., ESTATE, MOOSE HILL FARM, SHARON
Moose Hill S. B. Marie 4-1 301-2X 8001 441
s. M. H. Simonetta's Blazer — d. M. H. Peter's Simonetta
M. H. Blazers Snowdrop 2-11 305-2X 8031 424
s. M. H. Simonetta's Blazer — d. M. H. Secret's Cinderella
KING, LEWIS E., DREAMLAND FARM, NEW BRAINTREE
Elmstead A. J. Salena 6-4 265-2X 9096 437
s. Lynbrook Apple Jack — d. Elmstead Faith's Salena
Dreamland Pil Dolly Gray 4-3 305-2X 8709 431
s. Elmstead Pilgrim — d. Elmstead F. Dolly Gray
Dreamland Pil Dip Gray 3-5 305-2X 8893 422
s. Elmstead Pilgrim — d. Elmstead Diplomat's Gray
KOCH, HERRY F., MR. & MRS., SHELDEGREN FARM, GREENFIELD
Sheldegren Verdine 8-4 233-2X 8602 381
s. Sheldegren Victor — d. Sheldegren Vera
Sheldegren Lisa 5-5 305-2X 10102 485
s. Sheldegren King Edward — d. Sheldegren Lilybet
Sheldegren L. Topsy 2-6 305-2X 7983 404
s. Crystal Spring Farm Hector — d. Sheldegren Topsy
Hathors Flicka 2-4 305-2X 7854 332
s. Lake Louise M's Rambler — d. High Mowing Diamond Fleckie
MAINSTONE FARM TRUST, WAYLAND
Mainstone Nebos Susan 4-5 305-2X 9350 420
s. McDonald Farms Steadfast Nebo — d. Mainstone Countess Susan
MASS, JOSEPH & HENRIETTA, ALFALFA FARM, TOPSFIELD
Forges C. Della 7-9 305-2X 12719 594
s. Forges Royal Crusader — d. Forges New Year Bell
Alfalfa Farm Mixers Patience 4-9 305-2X 9543 440
s. Mulhocaway Butterfat Mixer — d. Alfalfa Farm King's Patience
Alfalfa Farm Prims Duane 3-9 305-2X 9725 426
s. Flying Horse Prim's Master — d. Sheldegren Duane
Alfalfa Farm Mixers St. Pat 2-9 305-2X 12449 554
s. Mulhocaway Butterfat Mixer — d. Lincoln St. Pat
Alfalfa Farm Max Faith 2-5 305-2X 9102 471
s. Bournedale Majesty's La Noce — d. Wadsworth Pride's Faith
MASSACHUSETTS, UNIVERSITY OF, AMHERST
Bay State Lucifer A. Della 5-6 305-2X 11197 611
s. McDonald Farms Le Lucifer — d. Bay State Monitor A. Daphne
Howland Royals Griselda 2-4 286-2X 6636 401
s. Howland Master's Prince Royal — d. Flying Horse Clara's Butternut
Bay State Holiday HF Jill 2-1 305-2X 8350 379
s. Mulhocaway Butterfat Holiday — d. Howland Jerry's Delleflower
McGREGOR, F. JEANNETTE, OLDFIELDS FARM, SHERBORN
Oldfields Caroler Lynda 6-5 305-2X 12251 635
s. Chedco Caroler — d. Oldfields Archer Roselyn
MUDGETT, VERNON D., DEERSHORN FARM, STERLING JUNCTION
Deershorn L. Viola 4-7 312-2X 11610 608
s. Langwater Deershorn — d. Deershorn Foremost Pansy
Deershorn Faiths Nan 4-3 349-2X 11840 602
s. Deershorn Faith's Foremost — d. Deershorn Nancy
Deershorn L. Cora 2-3 365-2X 13184 663
s. Langwater Deershorn — d. Deershorn Queen
REYNOLDS, JAMES R., LARCH FARM, WENHAM
Larches Empress Buttercup 2-10 305-2X 10628 586
s. Larches Caesar — d. Lone Maple Butterfat Primula
Larches Senorita Gem 2-3 305-2X 10727 481
s. Flying Horse Flute's Trumpeter — d. Larches Ruby
Larches Senorita Toni 2-2 305-2X 8759 459
s. Flying Horse Flute's Trumpeter — d. Larches Princess Hester
SOUZA, RALPH M. & MARY H., ELMHAVEN FARM, SOUTH WESTPORT
Knockfiernas A Idol 8-5 210-2X 7976 349
s. Knockfierna's S. Apprentice — d. The Idol of Destiny
Elmhaven Sweetness 4-5 218-2X 9540 439
s. Idylbrook Squaw's Kenyon — d. Appleton Farms Sugar Pie
Elmhaven Noble Galore 3-3 262-2X 9201 455
s. Dunwalke Beauty's Horatio — d. Dunwalke B. V. Galore

MICHIGAN

BRINKS, DONALD, GOLDEN ACRES FARM, HOWELL
Golden Acres Gentlemans Gay 2-9 365-2X 8454 478
s. Beau Gay Gentleman — d. Golden Acres' Duchess
COLBY, HOWARD H., COLBY DALE FARMS, ROMEO
Langmeadow Maryrose 11-1 295-2X 9612 426
s. Flying Horse Master's Monarch — d. Langmeadow Rosemary
Langmeadow Cinema 10-1 279-2X 12414 641
s. Caumsett King Royal — d. Langmeadow Movie Star
Langmeadow Maileen 9-11 266-2X 8672 493
s. Flying Horse Master's Monarch — d. Langmeadow Raileen
Langmeadow Moonbeam 9-8 305-2X 9368 465
s. Flying Horse Master's Monarch — d. Langmeadow Aurora
Langmeadow Mirth 9-0 305-2X 11925 594
s. Flying Horse Master's Monarch — d. Langmeadow Ambi
Colbys Emerald 5-3 181-2X 7038 319
s. Langmeadow Envy's Royal — d. Langmeadow Martha
Colbys Goodness 3-10 289-2X 8445 456
s. Langmeadow Magar — d. Langmeadow Neenah
Colbys Fanchette 3-6 305-2X 10003 516
s. Flying Horse Rosemary General — d. Langvalley Fanchette
Colbys Paula 3-6 274-2X 7479 457
s. Colbys El Prediction Lad — d. Colbys Nevada
Colbys Gay 2-10 300-2X 11079 531
s. Langmeadow Magar — d. Colby's Nalia
Colbys Balana 2-1 305-2X 10400 478
s. Colbys Inspector — d. Colbys Glana
DANCER, H. M., COWHAM FARM, JACKSON
Lyrene C Roselle 7-4 348-2X 11501 621
s. Lyrene Comrade — d. Meadow-Gold Rosemary
Cowham Farm Roses Tress 4-4 365-2X 10137 570
s. Cowham Farm Rose's Rex — d. Cowham Farm Maxim's Tress
Gretchen J 3-8 359-2X 10750 544
s. Lockshore Louise's Duke — d. Kay's Prudence of Riverbend
Merrie Gail 3-8 315-2X 8924 497
s. Langmeadow Master — d. Lassiter's Chrys
Cowham Farm Rose Goldie 2-2 365-2X 8255 431
s. Cowham Farm Rose's Rex — d. Cowham Farm Emory's Goldeen
ELMWOOD FARMS, FRANKENMUTH
Elmwood Emorys Dot 3-7 305-2X 11153 590
s. Lyrene King's Emory — d. Elmwood Prince's Dorothy
HENNING, ED & SONS, SILVER BIRCH FARM, COOPERSVILLE
Spruce Manor Lads Mirandy 3-1 365-2X 10315 525
s. Fireside Challenger's Lad — d. Spruce Manor Levity Melindy
Spruce Manor Fabrons Sally 2-7 305-2X 7981 389
s. Curtiss Candy Fabron — d. Spruce Manor Levity Suellen
HETZNER, HENRY & SONS, SAGINAW
Morninglory Cleo 5-8 305-2X 11619 612
s. Langmeadow Master — d. Morninglory Betty Lou
Morninglory Pam 5-5 218-2X 6909 351
s. Lockshore Firefly — d. Morninglory Gertrude
HUDSON BROTHERS, MEADOW LANE FARM, BERRIEN CENTER
Meadow Lane Bess 3-8 305-2X 9419 446
s. Meadow Lane Major Juvius — d. Meadow Lane Betsy
Meadow Lane Helen 3-1 305-2X 7394 404
s. Meadow Lane Major Juvius — d. Meadow Lane Heiress
Meadow Lane Juliana 3-0 305-2X 7002 401
s. Meadow Lane Jay — d. Meadow Lane Julie
HUNSBERGER, LYLE, LYRENE GUERNSEY FARM, IONIA
Lyrene C Marguess 7-10 222-2X 7216 358
s. Lyrene Comrade — d. Rosewood Marguess
Rosy Dawn Kings Ruby 7-9 305-2X 10974 507
s. Cowham Farm Anita's King — d. Rosy Dawn Doodles
Cowham Farm Bens Joan 5-4 294-2X 8521 432
s. Riegeldale Ben's Hercules — d. Cowham Farm King's Joan
Lyrene P. R. Ilene 3-5 356-2X 7814 450
s. Lyrene Pamela's Rex — d. Lyrene Admiral's Rene
Lyrene Favorite Queenie 4-8 305-2X 12841 584
s. Coldspring's B. V. Favorite — d. Lyrene Golden Queen
Lyrene Freds Alice 2-1 365-2X 14970 719
s. Lyrene Fredrick — d. Alice Meadow Fairlawn
Lyrene May Rose Matie 2-2 305-2X 10953 512
s. Lyrene May Rose King — d. Lyrene Nev-Rex Mazie
JACKSON, ROY R. & SONS, CLAW-ACRES, CARO
Nan of Walnut Lane 5-2 305-2X 11535 484
s. Cesor Maxim Rival — d. Kingsbury's Ajax Sultana
JENISON, HAROLD L. & SONS, RUSH CREEK GUERNSEY FARM, JENISON
Clay Hill Dawn 8-2 305-2X 9125 445
s. Pine Manor Courageous — d. Clay Hill Fawn
Farofield Mirth 7-10 305-2X 13538 601
s. Rex's Douglas — d. Farofield Lily
Cowham Farm Rex's Bonnie 6-10 291-2X 10303 521
s. Riegeldale Ben's Hercules — d. Cowham Farm Nevrex's Bonnie
Rushcreek Lillys Lady 3-1 305-2X 11276 534
s. Yellow Creek Lady Hero — d. Slater's Lilly
JOHNSON, RALPH L., TWIN ROCKS FARM, CONSTANTINE
Twin Rocks BFT. Janoca 3-1 305-2X 9535 452
s. Yellow Creek BFT. Cheer Leader — d. Twin Rocks S. Janoca
Twin Rocks BFT. Bloom 2-5 305-2X 8405 411
s. Yellow Creek BFT. Cheer Leader — d. Twin Rocks A. C. C. Bloom
KAMPS, DONALD, KAMPLAND GUERNSEY FARM, BYRON CENTER
Ads Jenny of Mooracres 9-3 305-2X 10632 487
s. Clay Hill Admiral — d. Gardian's Jenny of Mooracres
Jenny Elv Betty 6-1 305-2X 11031 501
s. Saturn's Elv of Mooracres — d. Ad's Jenny of Mooracres
KEIGLEY, ROLLO W., EAU CLAIRE
Farmer Creek Pegs Jill 2-1 287-2X 9069 424
s. Curtiss Candy Fabron — d. Hickory Shores Peg
KIRKLIN, DALE, WALNUT MANOR FARMS, KALAMAZOO
Beauty of Walnut Manor 5-5 305-2X 9970 471
s. Beau Gay Gentleman — d. Sarahbell of Walnut Manor
Bertha of Walnut Manor 5-4 305-2X 9610 504
s. Cesor Remus Maxim — d. Uppjohn's Pansy Colleen
Evangeline of Walnut Manor 2-7 261-2X 8821 443
s. Sagamore Chief — d. Walnut Manor Virtue
KNAPP, FRED R. & BORN, GEORGE L., INDIAN SPRING FARMS, MARCELLUS
Baroness Mary 11-10 211-2X 7594 357

Regular Registration, Like Continuous Testing, Makes Your Guernseys Worth More . . .

s. Baron of Mt. Pleasant — d. Mabel's Actress of Niles
White Oak Goldfancis Bess 6-11 272-2X 10301 501
s. Cesor Neptune — d. White Oak Goldfanci's Goldie
Indian Springs Princess 5-6 211-2X 10388 496
s. White Oaks Longfellow — d. Baroness Mary's Marietta
Indian Springs Ann 4-4 285-2X 11189 533
s. White Oaks Longfellow — d. Deemead of Portage Patsy

KNUTH BROTHERS, SPRINGHILL FARM, HOMER
Springhill Forward Joyce 5-1 285-2X 11558 530
s. Springhill Royal Forward — d. Springhill Jacob Joyce

LOCKE, R. F., LOCKSHORE FARM, HICKORY CORNERS
Wild Farms Lads Daisy 7-1 281-2X 12975 572
s. Sanfadair Vindicator Lad — d. Wild Farms' W's Nettie
Lockshore Maxim Crystal 6-0 365-2X 14884 690
s. Cesor Mark Master Max — d. Lockshore Crystal
Owens Lustre 5-4 279-2X 9565 472
s. Lockshore Aphrodite's King — d. Fay's Remembrance
Lockshore Pre Cathy 4-7 365-2X 12997 692
s. McDonald Farms Pre Oman — d. Geloster R. Thrush
L V Wonder Polly 4-0 305-2X 12293 548
s. Welcome In Wonder Boy — d. Sentry Wistar's Pollyann
Lockshore Wistars Nada 2-3 365-2X 9312 473
s. Lyrene Ch. Wistar — d. Lockshore D. J. Nudine
Lyrene Crusaders Myrth 2-1 365-2X 8058 420
s. Far West C. Crusader — d. Lyrene Princess Mary
Frances of Windee Ridge 4-10 305-2X 9293 538
s. Patsy Silver Hill — d. Mabel of Windee Ridge

MODDERMAN, HENRY A., RIVER DALE FARM, MARNE
River Dale R Goldie 4-2 305-2X 10614 465
s. Lyrene Riverdale Rex — d. River Dale Golden Violet

MYERS, C. FAYE & ADDISON G., KNOLLNOOK FARM, GRAND BLANC
Knollnook Peerless Melinda 6-0 268-2X 8685 445
s. Fairlawn Peer's Musician — d. Knollnook Lute's Viola
Knollnook Harmonys Charity 4-1 302-2X 8602 432
s. Flying Horse Harmony Lad — d. Knollnook Peerless Mistress
Knollnook Lucky Mamie 2-9 300-2X 14210 593
s. Flying Horse Harmony's Lucky — d. Knollnook Peerless Mistress

PATTERSON, JOE C., HOMEWARD FARMS, REED CITY
Homeward Kings Sunset 4-9 305-2X 8186 461
s. Homeward Remus King — d. Homeward Sunset

PATTERSON, LEE & SONS, PATTERSON HOMESTEAD FARM, RICHMOND
Patterson Homestead Elvira 2-8 365-2X 12974 551
s. Langmeadow Excellance — d. Patterson Homestead Trixie

PETERSON, ROBERT L., WHITE-LEA GUERNSEY FARM, EDMORE
White Lea Noble Lady 2-8 305-2X 8164 434
s. Red Cross Noble Southerner — d. Bournedale Majesty's Lady

PLEINESS, WILLIAM L., MAPLE DAWN GUERNSEY FARM, SCOTTVILLE
Rushcreek Hazel Marie 6-6 365-2X 11848 553
s. Meadow Lane Lindsey — d. Rushcreek Hazeline

SCHWASS, CARL A., SPRINGDALE FARMS, SCOTTVILLE
Springdale Princes May 7-6 305-2X 11534 521
s. Maple Dawn Master's Prince — d. Springdale Jupiter's Meg
Springdale Dons Melba 4-1 305-2X 9205 433
s. Levelland Farms King Don — d. Springdale Prince's May
Springdale Toros Mary 1-11 305-2X 7107 364
s. McDonald Farms Fore El Toro — d. Springdale Don's Melba

SMITH, CHARLES H. & SON, MAPLE LAWN FARM, GALIEN
Maple Lawn Farm Jem 7-11 365-2X 13154 604
s. Dolores' Prince D — d. Maple Lawn Farm Jewel
Maple Lawn Farm J Icy 3-1 305-2X 10384 555
s. Langmeadow Master — d. Maple Lawn Farm Jessica
Maple Lawn Farm Jesslee 2-3 298-2X 10044 500
s. White Oaks Colonel's Knight — d. Maple Lawn Farm Jesslyn

SMITH, J. ROY & ELTON R., MED-O-BLOOM FARM, CALEDONIA
Med-O-Bloom F Queenie 7-1 305-2X 11091 460
s. Med-O-Bloom Peerless Fashion — d. Med-O-Bloom W. Queen
Med-O-Bloom Rosas Marjery 4-0 283-2X 10300 431
s. Kellogg Rosa's Boris — d. Med-O-Bloom J. Margery
Med-O-Bloom Mactors Cherub 3-10 280-2X 8901 408
s. Langmeadow Mactor — d. Med-O-Bloom W. Patricia
Med-O-Bloom Masters Mary 3-4 302-2X 10371 491
s. Langmeadow Master — d. Med-O-Bloom W. Queen
Med-O-Bloom Majestys Dora 3-0 305-2X 10353 491
s. Langmeadow Majesty — d. Med-O-Bloom J. Irene
Med-O-Bloom Foremans Rosaleen 2-1 305-2X 7933 363
s. Maple Dawn Master's Foreman — d. Med-O-Bloom B. V. Rosabell
Med-O-Bloom Foremans Lou 1-11 297-2X 9807 455
s. Maple Dawn Master's Foreman — d. Med-O-Bloom Rex's Louise

TONEY, VICTOR F., GOLDEN GLADE FARM, NILES
Lusty Acres Levity Linn 5-4 313-2X 12945 603
s. Curtiss Candy Levity Curtiss — d. Coralou of Hickory Grove
Golden Glade Countess 3-11 365-2X 12340 655
s. Curtiss Candy Levity Drummer — d. Pipestone Creek Countess
Golden Glade Mary 2-0 305-2X 8778 412
s. Meadow Lane Myron — d. Golden Glade Squaw

VAN BELKUM, H. & SONS, VAN'S DALE FARM, DORR
Rushcreek Butterfat Beauty 5-7 305-2X 11557 584
s. Yellow Creek Butterfat Master — d. Monitor Bethany Lillian
Marcia D Moderne 2-3 305-2X 9316 460
s. Elmwood's Pre Don — d. Maple View's Celia

WESTENFELDER, REGINALD, BLACK CREEK FARM, FREMONT
Heros Rosetta of Black Creek 8-4 305-2X 13881 724
s. Wakefield Maxim's Hero — d. King's Rose of Orchard Crest
Nanette of Black Creek Farm 6-5 269-2X 10609 556
s. Meadow Lane Lydik — d. Grafco Supreme's Nanette

WRIGHT, EDWARD, MAPLEGRAND GUERNSEY FARM, SAGINAW
Langmeadow El Mellow 6-11 271-2X 10035 492
s. McDonald Farms Fore El Toro — d. Langmeadow Mellow
Colbys El Envy 5-7 305-2X 11235 577
s. McDonald Farms Fore El Toro — d. Willow Brook Monarch's Envy

WRIGHT, HUBERT, TOPSILE FARM, BUCHANAN
Sagamore Bess Leah 4-11 292-2X 9114 474
s. Curtiss Candy Levity Curtiss — d. Sagamore Bess

WRIGHT, RUSSELL, SAGAMORE FARM, GALIEN
Rita of Younghaven 4-1 305-2X 10913 540
s. Beau Star — d. Mary Ruth of Younghaven
Nor Ber Hope 4-3 292-2X 10730 549
s. Sagamore Rex — d. Nor-Ber Butterfat Goldie

ZECH, ANDREW, HILLVIEW FARM, BERRIEN SPRINGS
Madaline of Pleasant View 4-7 305-2X 10712 497
s. Leader's Admiration — d. Doc's Lana of Pleasant View

MINNESOTA

ANGSTMAN, KENNETH W., ANGSTMAN GUERNSEY FARM, MORA
Alfanna Babe 6-0 305-2X 9643 512
s. Boulder Bridge Sir Robert — d. Alfanna Ann
Alfanna Be Dixie 3-8 305-2X 8649 432
s. Alfanna Resolute Beacon — d. Boulder Bridge Verbena

FORNER, DONALD J., THREE CLIFFS FARM, CHASKA
Minnewashta Goldfinders Lola 8-0 305-2X 10005 498
s. Clover Glen Goldfinder — d. Minnewashta Lupina
Rebecca of Three Cliffs 3-11 305-2X 8398 414
s. Rosebud Farm C. Virgil — d. Rheba of Three Cliffs
Eileen of Three Cliffs 3-0 347-2X 11300 487
s. Rosebud Farm C Virgil — d. Jan of Three Cliffs
Alice of Three Cliffs 3-1 349-2X 10210 513
s. Sanfadair Royal Chaska — d. Mona of Three Cliffs
Three Cliffs Virgils Alma 2-2 305-2X 8925 416
s. Rosebud Farm C. Virgil — d. Jan of Three Cliffs

KELLEY, JAMES E., SPRUCE SHADOWS FARM, MINNEAPOLIS
LushAcres Valors Gladys 2-4 305-2X 8616 433
s. LushAcres Hermes' Valor — d. LushAcres Hermes' Peggy
Spruce Shadows Favors Fortune 2-4 305-2X 8460 410
s. Dunwalke Beauty's Favor — d. Spruce Shadows Marlene
Spruce Shadows Favors Flower 2-4 305-2X 7499 364
s. Dunwalke Beauty's Favor — d. Spruce Shadows Admiration
Spruce Shadows Favors Fayette 2-2 305-2X 8962 385
s. Dunwalke Beauty's Favor — d. Spruce Shadows L. Victoria

KJOME, OLAF J., VALLEYLAND FARM, SPRING GROVE
Valleyland Bluebell 12-6 294-2X 8539 411
s. Boulder Bridge Oracle — d. Boulder Bridge Orilla
Valleyland Crystal 4-4 365-2X 13415 731
s. Caumsett Dominator — d. Martha of Boulder Bridge
Valleyland Duchess 2-5 365-2X 10689 582
s. Caumsett Dominator — d. Valleyland Dairymaid

MINNESOTA, UNIVERSITY OF, NORTH CENTRAL EXPERIMENT STATION, GRAND RAPIDS
Minnehaha Combine Rose 5-7 208-2X 7814 411
s. Boulder Bridge Combine — d. Minnehaha Guide Amity
U of M R Ring 4-4 305-2X 10859 596
s. McDonald Farms Fore Roscoe — d. U of M Don's Tess
U of M C D Dingo 2-0 305-2X 8390 383
s. Colbys El Duke — d. Minnehaha Felix Carmel
U of M L P Layo 2-0 305-2X 8091 365
s. McDonald Farms Le Primal — d. U of M Landmaster's Rayo

ULLAND, LENA, LENULL FARMS, AUSTIN
Lenull Farms Alberts Connie 2-0 305-2X 9192 409
s. Spruce Shadows King Albert — d. Lenull Farms Brenda
Lenull Farms Alberts Wanita 2-0 305-2X 6265 353
s. Spruce Shadows King Albert — d. Lenull Farms Judy

MISSISSIPPI

BARNETT, JACK, SUNNY LAND FARMS, STARKVILLE
Ogledale Piper Bonnie 7-3 305-2X 9984 435
s. Gayoso Piper of Ogledale — d. Geola's Levity Bonnie
Sunny Land C. Juareene 2-2 294-2X 8227 361
s. Lauxmont Charlemagne — d. Sunny Land Piper Jeannie

BOWDEN, JONES E., GAYOSO VIEW FARMS, HORN LAKE
Welcome In Royal Hollara 12-3 305-2X 10237 437
s. Coldspring's Romulus Royal — d. Bethany Wistar's Hollara
Fannettes Linda 9-1 305-2X 12105 568
s. Raemelton King of Twin Pines — d. Marie's Fannette
Hermitage View S Countess 5-3 305-2X 9311 430
s. Fairlawn K. Senator — d. Lynbeth's Royal Lass
Seco Im-Parte Iris 4-11 305-2X 9411 573
s. Seco Im-Part — d. Wethersfield Imogene

PETERS, JOHN W., JR., MAGNOLIA HILL FARMS, LUCEDALE
Magnolia Hills Blanche 4-9 365-2X 9972 525
s. Pinebrook Noblenight — d. Beechwood Max's Bonnie

WALKER, G. B. & SONS, WALKER FARMS, STONEVILLE
Walker Farms M B Joy 4-5 305-2X 9284 444
s. Walker Farms Monarch Boy — d. Walker Farms Barnard Jasmine
Walker Farms J C Dolly 2-6 305-2X 8979 401
s. Foremost J C's Crown — d. Walker Royal Donna
Walker Farms J C Frances 2-5 305-3X 12187 570
s. Foremost J C's Crown — d. Walker Farms Piper Fairy
Walker Farms Curt Lotus 2-4 305-2X 7512 402
s. Curtiss Candy Sir Curtiss — d. Walker Farms Max Laurel

MISSOURI

ERP, JOHN D. & JOHN H., DITMARSIA FARM, TRENTON
Ditmarsias Philip Flora 3-2 365-2X 10356 520
s. Pre-Eminent Philip — d. Green Meadow's O. Jeani

MISSOURI, UNIVERSITY OF, FOREMOST GUERNSEYS, COLUMBIA
Foremost J C's Lassie 8-10 365-2X 12703 536
s. Foremost J C — d. Foremost Footprint's Lassie
Dinsmore Mayroyal Wilmette 7-9 365-2X 14627 612
s. Foremost May Royalty — d. Dinsmore Royal Willow
Pre-Eminent Nells Dolly 6-1 330-2X 13443 555
s. Foremost Royal Conqueror — d. Pre-Eminent Nell
Foremost J C's R Sallie Lou 5-8 305-2X 11827 580
s. Foremost J C — d. Foremost Royal's Sallie Lou
Foremost J C's Lucinda 5-3 345-2X 16114 618
s. Foremost J C — d. Wychmere Climax Lucinda

KEEP YOUR REGISTRATIONS UP-TO-DATE

Foremost J C C's C Sallom	3-7	325-2X	10273	491
s. Foremost J C		d. Foremost Comet's Sallie Lou		
Foremost Monarch Qualitina	3-2	305-2X	9316	431
s. Foremost Royal Monarch		d. Foremost J. C. 's Qualitina		
Foremost J C's Rose	2-5	326-2X	10959	454
s. Foremost J C		d. Foremost Royal's Rose		
Foremost Footprint J Marjorie	2-2	365-2X	11021	482
s. Foremost Footprint		d. Foremost J C's Marjorie		

MONTANA

BANDEROB, R. E. & SONS, GLENARROW FARM, WORDEN

Graysmarsh Promise Molly	4-7	343-2X	10033	583
s. Flying Horse Rosemary Promise		d. Graysmarsh Morey		

GROSSKOP, FRED, GROSS ACRES GUERNSEY FARM, BILLINGS

Graysmarsh F Might	6-11	292-2X	10732	523
s. Coldspring's B. R. Forcaster		d. Graysmarsh Maymay		
Gross Acres Renowna Norlena	3-6	301-2X	9130	506
s. Seco Forward's Renown		d. Golden Charm Noreen		

NEBRASKA

LIEBERS, O. H. & SON, SKYLINE FARMS, LINCOLN

Skyline High Gaiety	7-6	305-2X	10980	586
s. McDonald Farms High Skyline		d. Skyline King's Gratitude		
Skyline Le Sherry	5-11	305-2X	10083	470
s. McDonald Farms Le Skyline		d. Skyline Distinctive's Lida		
Skyline Lees Beth	4-9	305-2X	10785	518
s. McDonald Farms Le Skyline		d. Skyline High Bella		
Skyline Lees Monita	3-5	305-2X	8744	456
s. McDonald Farms Le Skyline		d. Skyline Distinctive's Moonbeam		
Skyline Lees Thealla	3-4	291-2X	8022	406
s. McDonald Farms Le Skyline		d. Skyline High Theda		
Skyline Lees Generous	3-0	305-2X	9155	467
s. McDonald Farms Le Skyline		d. Skyline High Gaiety		
Skyline Lees Trinket	2-5	305-2X	11649	517
s. McDonald Farms Le Skyline		d. Stringtown Twilight		

MULLER, JOE P., JO-BE FARM, OMAHA

Welshacres Maxies Sally	11-0	305-2X	10571	483
s. Lawguern Steadfast		d. Welshacres Alberta's Maxie		
Jo-Be Dudes Gratitude	6-0	305-2X	11377	580
s. Coldspring's Noble's Dude		d. Daisy's Duchess Maid		
Skyline Les Bernice	5-7	305-2X	9651	465
s. McDonald Farms Le Skyline		d. Skyline Reveller's Beauty		
Jo-Be Nobles Ina	4-1	305-2X	10366	510
s. Jo-Be Dude's Noble		d. Jo-Be Challenger's Lorraine		
Jo Be Nobles Ilka	4-4	305-2X	11056	480
s. Jo-Be Dude's Noble		d. Jo-Be Crusader's Flora		

NEBRASKA, UNIVERSITY OF, LINCOLN

Beacon Fantasy of U Neb	1-11	305-2X	8057	378
s. Skyline King's Beacon		d. Hercules Fauna of U Neb		
Avondale Farms Loraine	2-0	284-2X	8332	441
s. Normandy Guardian		d. Avondale Farms Lilly		

PFEIFFER, WALTER R. & HERMAN W., PFEIFFER FARMS, ARLINGTON

Midland Rose Maiden	3-3	305-2X	8109	419
s. Rosebud Farm C. Lincoln		d. Roberts Colonel's Maiden		
Skyline Rivals Rosemarie	2-2	305-2X	8490	464
s. Skyline High Rival		d. Skyline Dist Roxie		
Midland Le Babs	2-1	305-2X	7756	377
s. McDonald Farms Le Skyline		d. Skyline Distinctive's Babs		

ROBERTS DAIRY COMPANY, ROBERTS GUERNSEY FARM, ELKHORN

Roberts B Spice	6-3	305-2X	14708	591
s. Ideal's Queen's Beacon		d. Elvadale Prince's Spice		
Ideals L D's Mara Fannie	7-0	365-2X	11315	529
s. Ideal's Lettie's Duke		d. Ideal's Mara Fannie		
Golden Hills W Wanda	4-1	305-2X	10224	503
s. Caumsett Weathercaster		d. Golden Hills Levity Winsome		
Golden Hills W. Darlene	4-0	305-2X	10295	454
s. Caumsett Weathercaster		d. Clarlon Alert's Daisy		
Golden Hills R. Princess	3-9	305-2X	13519	680
s. Welcome In C. Royal		d. Woodacres Princess Q. Vieni		

NEW HAMPSHIRE

DOLE, FLETCHER E., PETERBOROUGH

Moore Farm Constance	5-4	301-2X	9703	451
s. Yellow Creek King's Noble		d. Moore Farm Susan		

FULLER, PETER, RUNNYMEDE GUERNSEY FARM, NORTH HAMPTON

LushAcres Hermes Damsel	3-3	305-2X	8388	410
s. Northern F. Hermes		d. LushAcres Valiant's Adele		
LushAcres Valors Jasmin	2-2	305-2X	8005	372
s. LushAcres Hermes' Valor		d. LushAcres Hermes' Sally		

HOOD, GILBERT H., JR., HOOD FARM, DERRY

Hood Kroft B Lady Koral	4-6	305-2X	9280	427
s. Foremost J. C. 's Bonnie Lad		d. Howland Marauder's Koral		
Hood Kroft Bonnie Anna	4-5	305-2X	9592	447
s. Foremost J. C. 's Bonnie Lad		d. Hood Kroft F. Anna		
Hood Kroft F. Hilda Pride	4-3	365-2X	9690	493
s. Foremost Footprint 21st		d. Pine Hill A. Hilda		

JORDAN, WILLIAM T. & SONS, KADOCKADEE FARM, BOSCAWEN

Kadockadee Desire	6-8	282-2X	10361	460
s. Yellow Creek King's Noble		d. Kadockadee Uranium Desire		
Paxon Hollow Panetta	6-6	305-2X	9700	473
s. Blakeford Transmitter		d. Blakeford Panetta		
Kadockadee May Lass	3-4	305-2X	10172	495
s. Kadockadee Darius' May King		d. Kadockadee Alice		

MORRIS, ROBERT H., BROOKFORD FARM, ROLLINSFORD

Brookford Egret	2-10	305-2X	9792	467
s. Flying Horse Lucky's Promise		d. Brookford's Bright Fancy		
Brookfords Daphne	2-7	305-2X	8773	388
s. Flying Horse Lucky's Promise		d. Brookford Lady Rosemary		

WALKER, JAMES R., KNOCKFIERNA FARM, MILFORD

Knockfiernas F Prowess	8-11	305-2X	10762	450
s. Deershorn Fashion Lad		d. Knockfierna's S. Princess		

WEEKS, JOHN F., GUNSTOCK HILL FARM, LACONIA

Gunstock Hill N Anne	5-11	365-2X	13462	752
s. Yellow Creek King's Noble		d. High Maples Farm Anne		
Gunstock Hill R Anita	3-2	305-2X	9174	409
s. Hominy Hill Rex		d. Gunstock Hill Farm Mary Anne		

NEW JERSEY

ADAMS, ELMER E. & PAUL E., FLORA LEA FARM, MEDFORD

Flora Lea Astra	7-5	305-2X	11011	579
s. Woodacres King Steadfast		d. BCC's Quoexin Abbess		
Flora Lea Regina	3-8	305-2X	9527	456
s. Wilgorlan Farms Warrior Lad		d. Woodacres Steadfast Rene		

ADAMS, H. MALCOLM, OLDFARM, FRANKLIN PARK

Bethany R H Favors Daffodil	7-7	305-2X	8548	466
s. Bethany R. Hollara's Favor		d. Bethany R. V. Daisy		
Chiefs Dinah	4-2	305-2X	10555	512
s. Actor's Chief		d. Dinah's Martha		

ALDERNEY DAIRY COMPANY, ALDERNEY BROOKLAWN FARMS, MORRIS PLAINS

Oldfarm C Petunia	6-4	296-2X	10808	510
s. Curtiss Candy Levity Chum		d. Rycklaver Blossom		
Oldfarm Fabrons Blondie	5-3	305-2X	10323	468
s. Curtiss Candy Fabron		d. Delwake Blondie		

ASTALOSH, PAUL, JR., HILLCREST FARM, PENNINGTON

Hillcrest Sonita	5-1	305-2X	10905	515
s. Langwater Design		d. Hillcrest Sheen		
Hillcrest Performers Jolly	2-7	305-2X	10294	469
s. Hillcrest Performer		d. Hillcrest Junetta		

AUKEMA, OWEN, AUKEMA FARMS, SUSSEX

Aukema Farms Johanna	5-11	301-2X	9806	454
s. Ideal's Day's Charmer		d. Johnanna Gypsy Patricia 2d		
Aukema Farms C Kitty	4-8	305-2X	11838	483
s. Ideal's Day's Charmer		d. Aukema Farms Charmer Kitty		

BASSETT, WILLIAM B. K., STAR VALLEY, POTTERSVILLE

Star Valley Leaders Larkspur	6-4	305-2X	8406	489
s. Evanbrook's Leader		d. Star Valley Bellefleur		
Star Valley Calpurnia	4-4	305-2X	9881	518
s. Star Valley Mars		d. Star Valley Cressida		

BELLE TERRE FARMS, INCORPORATED, FREEHOLD

Delwake Gabs Birdie	8-6	365-2X	11389	535
s. Fairlawn Maxim's Gabriel		d. Delwake Governor Avi		
Delwake Kings Finesse	8-3	302-2X	11417	570
s. Mulhocaway Meadow King		d. Delwake Lois		
Delwake Hardwick Millie	7-10	365-2X	11902	587
s. Gwynllan Hardwick		d. Delwake Tocsin Millie		
Perona Greylord Drop	5-11	365-2X	11176	543
s. Ideal's Greylord		d. Perona Royal Drop		
Landhome Leaders Rosalia	3-4	365-2X	10755	549
s. Woodacres Canterbury Leader		d. Convent's Rosalie		
Belle Terre Monitor June Ann	2-4	365-2X	8712	437
s. Delwake Gab's Monitor		d. Delwake King's Ann		

CLARK, J. LEROY, CLARK GUERNSEY FARM, WHITEHOUSE

Melody Lads Ethel	6-11	305-2X	11360	516
s. R. F. 's Melody Lad		d. Nirvana Ethel		
Lanes End Constance	5-4	365-2X	16028	760
s. Woodacres Jeanette's Honor		d. Gayetta's Daisy Girl		

RIKER, D. C., DANGRA FARM, LONG VALLEY

Dangras Forsyte Maize	5-11	305-2X	10319	553
s. Coldspring's B. R. Forward		d. Dangra's Radiant Ceres		
Dangras Forsyte Velvet	4-4	305-2X	10368	522
s. Coldspring's B. R. Forward		d. Normandy Vixen		
Dangras Trixie Beauty	4-3	305-2X	9122	440
s. Coldspring's Beauty Noble King		d. Dangra's Forsyte Mischief		
Dangras Butterfat Fantasia	3-4	305-2X	8863	481
s. Mulhocaway Beauty Butterfat		d. Ideal's Rose King's Fanny		

SAMSON, EDITH W., APPLEDOWN FARM, PRINCETON

Appledown Flyers Elsie	2-9	305-2X	10852	480
s. Appledown Mars Flyer		d. Appledown Elsie's Champagne		

TURNBULL, WILLIAM & ARTHUR, TEVIOT FARMS, FAR HILLS

Teviot Beautys Bonnie	4-0	284-2X	9196	454
s. Dunwalke Beauty's Famous		d. Teviot Benito's Belle		

WARDELL, CLIFTON J., WARDELL'S FARM, FREEHOLD

Golden Noble Verda of Niles	10-3	305-2X	9919	508
s. Yellow Creek Golden Noble		d. Alverda of Niles		
Wardells M C Tune	2-0	305-2X	8675	439
s. Locust Grove Merit's Count		d. Wardell's Melody		

WESCOTT, L. B., MULHOCAWAY FARM, CLINTON

Mulhocaway Queen Hulver	9-9	305-2X	10512	501
s. Yellow Creek Meadow King		d. Mulhocaway Marvelous Hula		
Mulhocaway Trilby Beauty	6-8	305-2X	9067	525
s. Coldspring's Beauty Noble King		d. Mulhocaway Trillium		
Mulhocaway Butterfat Belletta	6-0	305-2X	10224	565
s. Mulhocaway Butterfat Quartus		d. Mulhocaway Queen Bella		
Mulhocaway Butterfat Gull	5-9	305-2X	10163	520
s. Mulhocaway Butterfat Quartus		d. Mulhocaway Golly G		
Mulhocaway Fortune Beauty	5-7	305-2X	13576	679
s. Coldspring's Beauty Noble King		d. Secret's Butterfat Flash		
Mulhocaway Bell Zerlina	5-5	264-2X	8609	428
s. Two Brooks Carillon		d. Mulhocaway Queen Zenia		
Mulhocaway Calla Beauty	5-2	358-2X	11383	659
s. Coldspring's Beauty Noble King		d. Mulhocaway Butterfat Arum		
Mulhocaway Swell Beauty	5-2	305-2X	8584	427
s. Coldspring's Beauty Noble King		d. Mulhocaway Viking's Swanky		
Mulhocaway Lovely Perhaps	5-3	264-2X	9451	579
s. Mulhocaway Butterfat Adonis		d. Mulhocaway Maybe Beauty		
Mulhocaway Bobolink Beauty	4-7	305-2X	9734	532
s. Coldspring's Beauty Noble King		d. Mulhocaway Larkspur		
Mulhocaway Butterfat Trivial	4-7	305-2X	8364	420
s. Mulhocaway Beauty Butterfat		d. Mulhocaway Butterfat Trivia		
Mulhocaway Sussex Humility	2-3	305-2X	9137	501
s. Mulhocaway Butterfat Sussex		d. Mulhocaway Bell Humoresque		
Mulhocaway Lovely Demitasse	2-3	305-2X	9812	499
s. Mulhocaway Butterfat Adonis		d. Quanqual Leo's Demma		

Regular Registration, Like Continuous Testing, Makes Your Guernseys Worth More . . .

Mulhocaway Star Zircon	2-2	245-2X	6996	317
s. Mulhocaway Butterfat Hollistar		d. Mulhocaway Bell Zerlina		
WILLADSEN, PAUL S., FERNBROOK FARM, BORDENTOWN				
Leader Early Rose	7-4	305-2X	9737	443
s. Evanbrook's Leader		d. Commander's Etta May		
Fernbrook Belle Hope	6-11	282-2X	8463	441
s. Gwynllan Junior		d. Merrimac's Belleflower		
Gentle Gennetta	3-10	305-2X	10115	510
s. Mulhocaway Butterfat Hollirex		d. Windwood Challenger Gentle		
Inspiration H Rose	2-4	305-2X	8883	442
s. Mulhocaway Butterfat Hollirex		d. Rose's Inspiration		
WINSTON, JOHN L., MR. & MRS., MT. PAUL FARM, GLADSTONE				
Delwake Gabriels Wisteria	9-1	305-2X	9267	482
s. Fairlawn Maxim's Gabriel		d. Delwake Fern		
Mt. Paul Evie	8-0	305-2X	13046	595
s. Glengeran Buttercup's Chief		d. Argyle Farm Emily		
Wendover Sunbeam	7-0	365-2X	10793	645
s. Fairlawn Golden Maxim		d. Rycklaver Snowdrift		
Dunwalke Gabs Hilda	5-7	365-2X	11716	645
s. Fairlawn Maxim's Gabriel		d. Dorella Elect's Shirley		
Mt. Paul Diana	4-0	305-2X	9352	470
s. Mt. Ararat King Krishna		d. Wood Ford Danna		
Mt. Paul K Melody	2-9	305-2X	9294	455
s. Mt. Ararat King Krishna		d. Mt. Paul Seranade		

NEW MEXICO

TAYLOR, J. W., CHELTEN FARM, LAS CRUCES				
Jewel Ladys Sunflower	11-11	305-2X	11856	466
s. Skyline Jane's Sensation		d. Carmen's Jewel Lady		
Ben Lomond Docs Daisy	9-11	305-2X	9524	483
s. Doc of Sun Shine Valley		d. Queen's Dandy Dot		
Grandvu Royal Blanche	9-2	305-2X	13166	605
s. Flying Horse Master's Royal		d. Grandvu Bliss		
Seco Im-Prints Cora	7-7	289-2X	11012	533
s. Seco Im-Print		d. Seco Monitor's Columbine		
Chelten Beauty	6-2	305-2X	9891	507
s. Delphi Dell Max		d. Cache Meadow Sapphire Bea		
Chelten A Maudine	5-8	305-2X	11808	510
s. Bonnibell Andy		d. Interlochs Maud		
Chelten Hardwicks Maud	4-5	305-2X	11156	532
s. Fairlawn K. Hardwick		d. Interlochs Maud		
Chelten L Jewel	4-3	305-2X	9336	416
s. Allen Acres Ph. Leo		d. Chelten W. Joyce		
Adohr Hornet Olive	4-0	305-2X	16610	687
s. Franchester King's Hornet		d. Adohr King's Olive		
Chukluck Bonnie Bess	5-4	305-2X	11402	557
s. Fame of Aldarra		d. Chukluck Bridesmaid		
Quarry Farms Royal Blossom	4-5	300-2X	9775	563
s. Circleview Regal		d. Quarry Farm's Apple Blossom		
Chelten L Curly	3-9	305-2X	10782	502
s. Allen Acres Ph. Leo		d. Chelten Red Curly		
Chelten Hardwick Kay	3-7	305-2X	9858	413
s. Fairlawn K. Hardwick		d. Kay's Flossie		
Chelten Hardwicks Jeanette	3-1	292-2X	8196	439
s. Fairlawn K. Hardwick		d. Wescon's Beau's Jeanette		
Leorn of Manzano View	3-10	305-2X	12007	479
s. Valor of Hazel		d. Poblanos Lefty Enid		
Chelten Hardwicks Lady Daisy	2-1	305-2X	8263	360
s. Fairlawn K. Hardwick		d. Jewel's Daffodil Lady		
WASMER, C. L., WAS-MERE FARMS, ALBUQUERQUE				
Hillcrest Luckys Pearline	4-2	305-2X	8485	438
s. Meadow Lodge Lucky Strike		d. Hillcrest Matchmaker Pearl		

NEW YORK

AKER, FRANKLIN L., AKER'S ACRES, COBLESKILL				
Quinton Maxims Independence	5-6	305-2X	10626	532
s. St. James Maxim		d. Blaze's Baby Barbi		
Akers Acres Pharaoh Sprite	2-8	305-2X	10073	450
s. Fairlawn K. Pharaoh		d. Blythewood Sprite		
Elmhaven Noble Sweetness	2-2	297-2X	7960	366
s. Dunwalke Beauty's Horatio		d. Appleton Farms Sugar Pie		
ALEXANDER, RAY H. & SON, SUNNYSIDE FARM, UNION SPRINGS				
Sunnyside De Annie	7-10	305-2X	12290	558
s. Elmcrest Demonstrator		d. Sunnyside Deanna		
Sunnyside Gallant Lady	5-10	289-2X	10131	494
s. Wychmere Gallant Pasquay		d. Sunnyside Brig Joyce		
Sunnyside N V Blanch	4-6	305-2X	12842	604
s. Northern Viscount		d. Sunnyside Select Beckie		
Sunnyside Levity Joy	4-2	280-2X	9483	414
s. Curtiss Candy Levity Curtiss		d. Sunnyside Joyful		
Sunnyside C Trixie	2-7	365-2X	14038	675
s. Moreau Farms Chief		d. Sunnyside N V Flora		
ANDRUS, JULIA DYCKMAN MEMORIAL, INCORPORATED, BOURNEDALE FARMS, YONKERS				
Willowbys Premiers Flirt	5-6	305-2X	9406	450
s. Leeside Premier's Duke		d. Quinton Flirt		
Bournedale Lads Primrose	3-7	305-2X	10933	539
s. Bournedale Majesty's Lad		d. Hickrill Katonah's Brima		
BAKER, STANLEY, TWIN BIRCH FARM, LYNDONVILLE				
Twin Birch Nobles Sharon	6-3	305-2X	9873	526
s. Twin Birch Noble		d. Sharon of Ross Acres		
Twin Birch R's Portia	5-2	286-2X	9232	455
s. Twin Birch Resolute		d. Twin Birch King's Patricia		
Twin Birch T N's Bernadine	2-2	305-2X	10471	422
s. McDonald Farms Rival Top Notch		d. Twin Birch N's Bernice		
BARCLAY, DOROTHY M., DOUGLASTON MANOR FARM, PULASKI				
Douglaston Memoirs Khapa	6-0	305-2X	8692	438
s. Ben Tulloch King Memoir		d. Douglaston Challenger's Khapa		
Normans Kills Colonels Sue	4-0	305-2X	8344	437
s. Nyala Supreme Colonel		d. Victory's Sue of Norman's Kill		
Douglaston F C Belledonna	2-5	305-2X	7147	388
s. Douglaston Fairy's Challenger		d. Douglaston Champ's Belledonna		
Douglaston Honors Adelba	2-5	305-2X	8553	392
s. Fairlawn Performer's Honor		d. Douglaston Challenger's Adelba		
BROWN, CHRISTEL H., JAMESVILLE				
Chri Bro Mo Feline	2-1	305-2X	7477	364
s. Moreau Farms Chief		d. Chri-Bro MaFlip Iris		
CORBETTA, ROGER H., ATTEBROC FARM, MILLBROOK				
Flora Lea Valzac	5-10	272-2X	9757	509
s. Wilgorlan Farms Warrior Lad		d. Evergreen's Quoexin Vanity		
Attebroc Majestys Gwenette	5-3	305-2X	11155	567
s. Fairlawn Actor's Majesty		d. Sterlingold Lady Gwen		
Attebroc Majestys Zara	3-6	305-2X	8655	431
s. Fairlawn Actor's Majesty		d. Fairlawn K. Zenda		
Attebroc Majestys Kathryn	3-2	305-2X	8021	437
s. Fairlawn Actor's Majesty		d. Langmore C. Perfect Katie		
CORNELL UNIVERSITY-McDONALD FARMS, CORTLAND				
McDonald Farms Pre Revelation	7-2	305-2X	11754	547
s. McDonald Farms Prediction		d. McDonald Farms S. Maytime		
McDonald Farms Pre Vanity	4-10	305-2X	8199	440
s. McDonald Farms Prediction		d. McDonald Farms Le Patience		
McDonald Farms Rival Virtue	4-7	302-2X	8785	500
s. McDonald Farms Pre Rival		d. Eagle Valley Hassan's Daisy		
McDonald Farms Miss Verarose	4-6	305-2X	11894	640
s. McDonald Farms Premier		d. McDonald Farms Gentle		
McDonald Farms Fine Turquoise	5-1	305-2X	11834	600
s. McDonald Farms High Financier		d. Mordele Farms Lady Constance		
McDonald Farms Supreme Zeta	2-7	305-2X	8422	463
s. McDonald Farms Le Supreme		d. McDonald Farms High Ostafette		
McDonald Farms Jolly Zella	2-4	305-2X	7292	378
s. McDonald Farms High Neptune		d. McDonald Farms King's Marella		
McDonald Farms Supreme Zoe	2-4	305-2X	9001	524
s. McDonald Farms Le Supreme		d. McDonald Farms Rival Valesca		
DEWAN, ALTON E., DEWAN DAIRY FARM, ONEIDA				
Ollasses Prediction Muriel	4-4	289-2X	11086	554
s. McDonald Farms Prediction Ober		d. Ollasses Don's Lady Dorothea		
Ollasses Royal Memoir	2-5	292-2X	7789	378
s. McDonald Farms Fore Royal Lad		d. Cesor Inheritance Lilybelle		
Ollasses Prediction Coquette	2-2	305-2X	7614	384
s. McDonald Farms Prediction Ober		d. Ollasses Royal Ruth		
HANSEN, LAURENCE D., HANSENAREA FARM, SOUTH VALLEY				
Hansenarea I. Elda	2-0	305-2X	8103	393
s. Mulhocaway Butterfat Iroquois		d. Hansenarea Pharaoh's Theida		
HEPBURN, CLARENCE M., OPEN HEARTH FARMS, ONTARIO				
Open Hearth H Blossom	5-9	305-2X	10727	509
s. Caumsett Hurricane		d. Open Hearth Cherry Blossom		
Open Hearth S Irma	4-8	301-2X	10211	495
s. Open Hearth A. S.		d. Irma of Open Hearth		
McDonald Farms Pre Vena	4-4	305-2X	10033	527
s. McDonald Farms Prediction		d. McDonald Farms Le Reba		
Open Hearth Royal Winellen	2-4	305-2X	8629	414
s. Open Hearth Iris Royal		d. Open Hearth Actor's Winellen		
Uletta of Open Hearth	2-1	305-2X	8157	419
s. McDonald Farms Supreme Victory		d. McDonald Farms Jolly Uletta		
HOLCOMB, EARL W. & SON, GREENE				
Holcomba L Bluebell	5-4	305-2X	10048	517
s. McDonald Farms Le Ptolemy		d. Holcomb's P. Bonita		
Holcomba L Eden	4-4	305-2X	10740	508
s. McDonald Farms Le Ptolemy		d. Nan's Ultra Royal Elsie		
Holcomba N Coralann	3-10	305-2X	8855	415
s. Foremost J. C. 's Nero		d. Holcomb's M. Clarrisa		
Holcomba T Girl	3-5	305-2X	9539	442
s. Holcomb's Tommy		d. Holcomb's N. Grabella		
JACKSON, RUTH, UPAWAY FARMS, ASHVILLE				
Upaway Mys Gladys	5-0	305-2X	11143	529
s. Franchester Free Mystic		d. Upaway Patricia Glamor		
Upaway Kings Halo	4-2	305-2X	8442	424
s. Fairlawn Actorine's King		d. Greystone O. R. Holly		
Upaway Wicks Letty	2-11	305-2X	10581	425
s. Verity Farms Jeanette Oldwick		d. Upaway Mys Lulu		
Upaway Patricia Sue	2-2	305-2X	8871	449
s. Flying Horse Master Patrician		d. Upaway Bud's Susie		
Upaway Wicks Pepe	1-11	365-2X	11355	525
s. Verity Farms Jeanette Oldwick		d. Upaway Patricia Peggy		
JOHNSON, WALTER & SON, NORTH FARM, CHAZY				
Lilys Seabee Lupin	5-3	305-2X	10105	469
s. Tarbell Romulus May King		d. Lavendar's Seabee Lily		
KAMM, ROY J., EMROY FARM, MARIETTA				
Emroy Chals Abigail	7-0	303-2X	8667	462
s. Douglaston B. B. Challenger		d. Ramble's Rosita		
Emroy Chals Flora	6-3	305-2X	10719	479
s. Douglaston B. B. Challenger		d. Emroy General's Fern		
Emroy Honors Kathy	5-1	305-2X	12541	555
s. Fairlawn Performer's Honor		d. Douglaston Challenger's Patsy		
KLAUS, CATHERINE & CLARENCE, SUNNY ACRES, CLINTON CORNERS				
Sunny Acres Regal Patrica	6-10	305-2X	9036	434
s. Circleview Regal		d. Sunny Acres Valor's Judith		
Sunny Acres Chics Patty	5-10	305-2X	11279	485
s. Coldbrook Prince Chic		d. Sunny Acres Valor's Judith		
Pals Sheila of Brookside	3-1	305-2X	9702	419
s. Cathedral Pal of Twin Birch		d. Alderbrook D. Shirley		
LAKE, H. SHERMAN, MAPLE LAWN FARMS, LYONS				
Maple Lawn Philinda	3-4	305-2X	13367	505
s. Fra-Mar Pharaoh		d. Maple Lawn's Lorna		
Maple Lawn Royal Della	2-3	305-2X	11414	492
s. Lake Louise Royal Superb		d. Maple Lawn Dimple Hardwick		
McDONALD, J. M., JR. & McJUNKIN, ELEANOR F., CORTLAND				
McDonald Farms Valiant Zadia	2-4	305-2X	6979	384
s. McDonald Farms Le Valiant		d. McDonald Farms Jolly Ura		
MURPHY, STANLEY, WANDERING BROOK FARMS, TULLY				
Broadview Farm Peggy	3-4	305-2X	15589	682
s. Fra-Mar Pharaoh		d. Broadview Legend Aurora		
OUTHOUSE, RICHARD P., MAY RICH FARM, CANANDAIGUA				
Silver Forest Royal Anna	9-4	274-2X	9944	485
s. Silver Forest Farms Royal		d. Silver Forest Dr. 's Hannah		
May Rich R Aster	2-0	305-2X	8972	427

KEEP YOUR REGISTRATIONS UP-TO-DATE

s. May Rich Leaders Rex — d. Silver Forest Royal Anna
PAYNE, ETHEL, SILVER MOUNTAIN FARM, MILLERTON
Maplewood Myrtle 13-6 365-2X 14384 677
s. Maplewood General — d. Maplewood Fern's Joanne
Skyvue Fanny 8-0 305-2X 12997 570
s. Douglaston Baron Kenyon — d. Skyvue Ada
Silver Mt. Imperials Lida 6-7 266-2X 9757 463
s. Wyebrook Imperial — d. Lena's Linda
Silver Mt. Princess Elizabeth 4-5 305-2X 9949 475
s. Maplewood K. Prince — d. Elmcrest Peter's Felecia
Silver Mt. Princess Frolic 3-2 365-2X 15272 799
s. Maplewood K. Prince — d. Willowby's Gallant's Playmate
PECK, G. HAROLD, PECKHURST FARM, SCHUYLERVILLE
Peckhurst Fancy Girl 8-6 305-2X 10293 492
s. Tarbell Farms Regal Samson — d. Helena of Beech Wood Farm
Peckhurst Beth 4-10 305-2X 12118 551
s. Caumsett Rex — d. Peckhurst Evelyn 2d
Peckhurst Barbara 3-11 305-2X 9545 448
s. Holcomb's Peerless Victor — d. Pansy of Lookout Farm
PECK, WILLARD H., WELCOME STOCK FARM, SCHUYLERVILLE
Welcome Challengers Bell 5-7 208-2X 7038 335
s. Douglaston Vivian's Challenger — d. Bell of Welcome Farm
Welcome Challenger L Charlotte 4-0 305-2X 9549 460
s. Douglaston Vivian's Challenger — d. Charlotte of Welcome Farm
PERRY, WALTER C., HICKORY RIDGE FARM, HAMPTON
Hickory Ridge E Coquette 5-10 305-2X 9207 455
s. Great Elm C. H. Earl — d. Maplewood Dairy Queen
Hickory Ridge E Coleen 5-4 305-2X 11082 589
s. Great Elm C. H. Earl — d. Maplewood Hornet's Rose
Hickory Ridge E Duchess 4-1 305-2X 12484 598
s. Great Elm C. H. Earl — d. Maplewood Mont Coronet
Hickory Ridge S Eileen 3-5 285-2X 11919 556
s. Ideal's Netoria's Superior — d. Maplewood Madam
Hickory Ridge S Evelyn 3-4 296-2X 9211 491
s. Ideal's Netoria's Superior — d. Hickory Ridge Pal's Beauty
Hickory Ridge S Freda 2-11 305-2X 10150 469
s. Ideal's Netoria's Superior — d. Maplewood Jessie
Hickory Ridge Flower 2-2 295-2X 7724 394
s. Maplewood Super's Don — d. Hickory Ridge E. Daisy
RIFORD, L. S., GREYSTONE FARM, AUBURN
Shirley Ultra Vanton 9-5 305-2X 11391 569
s. Tarbell Peerless Vanton — d. Susan of Onehtah
Greystone O R Tilly 5-4 296-2X 9372 478
s. McDonald Farms Steadfast Oron — d. Greystone Princess Anne
Greystone O R Sally 5-5 290-2X 9532 474
s. McDonald Farms Steadfast Oron — d. Greystone Charming Artist
Greystone Charming Heiress 4-9 305-2X 8796 469
s. Caumsett Magnet — d. Greystone Northern Iris
Greystone Actorines Elena 4-4 305-2X 14866 770
s. Fairlawn Actorine's King — d. Greystone Princess Sally
Greystone Actorines Flute 4-4 305-2X 10965 535
s. Fairlawn Actorine's King — d. Greystone Charming Artist
SANDFORT, PETER H., GARDEN STATE GUERNSEY FARM, WARWICK
Garden State Coronet Charm 7-2 305-2X 9011 485
s. Gardenville King Coronet — d. Rilma Charm of Homestead
Garden State Coronet Viola 6-1 305-2X 12558 531
s. Gardenville King Coronet — d. Stony Brook Violet of Lenape
Garden State Improver Beth Ann 4-10 305-2X 8870 468
s. Meadow View Apollo's Improver — d. Garden State Coronet's Retz
Garden State Kings Nadine 4-7 305-2X 9474 467
s. Mulhocaway Beauty King — d. Meadow View Phil's Nadine
Garden State Charming May 3-0 305-2X 9096 442
s. Fra-Mar Pharaoh — d. Garden State Charmaine
SHELDON, L. W. & SONS, LYNWORTH FARMS, FULTON
Woodlark Predictors Hope 4-6 276-2X 8307 418
s. Appletrook's Golden Predictor — d. Woodlark Princess Hopeful
STANTON, DOUGLAS R., OLD HOMESTEAD FARM, GREENVILLE
Old Homestead Frolic Miss 5-8 305-2X 9361 473
s. McDonald Farms Pre Leader — d. Old Homestead Eliza
Feura Peggy 5-1 305-2X 11175 578
s. Feura King Pharaoh — d. Feura Just Playful
Feura B K Pet 3-11 305-2X 10486 551
s. Douglaston Baron Kenyon — d. Feura Just Playful
Feura Faith Bella 2-6 305-2X 7513 369
s. Open Hearth Faith's Pharaoh — d. Feura Buttergirl
STATE UNIVERSITY OF AGRICULTURE & TECHNICAL INSTITUTE, COBLESKILL
Old Homestead Glow 4-5 298-2X 12411 474
s. Fra-Mar Pharaoh — d. Mountain Brook Snowdrop
Cobleskill Jones Maude 3-6 217-2X 7374 401
s. Gardenville King's Chancellor — d. Cobleskill Dutchess June
Old Homestead Honey 3-3 365-2X 13364 668
s. Moreau Farms Chief — d. Old Homestead A. Honey-Lou
VENIER, HENRY C., HIGH MEADOWS FARM, LAFAYETTE
Caumsett Indian Glory 5-11 295-2X 9126 461
s. McDonald Farms Predictor — d. Caumsett Eastern Gloria
Caumsett Garden Dewdrop 5-10 305-2X 9399 432
s. Caumsett Thane — d. Caumsett Indian Jewel
WETHERWAX, RONALD, HILLCREST FARM, WYOMING
Athletes Beauty of P H 6-6 305-2X 11624 513
s. Horse Shoe F Athlete — d. Jeweller's Beauty of P H
Hillcrest R Charming 5-1 257-2X 10027 476
s. Coldspring's B. V. Reaber — d. Hillcrest Colonel's Empress
Hillcrest K P Cleo 2-7 305-2X 7976 370
s. Fairlawn K. Pharaoh — d. Cherie of Caldwell Place
WIGHTMAN, ALICE K., TARBELL GUERNSEY FARM, SMITHVILLE FLATS
Tarbell Champion Lenda 9-3 305-2X 9389 473
s. Tarbell Farms Double Champion — d. Tarbell Dauntless Lenda
Tarbell Gallant Belladonna 7-8 305-2X 11872 582
s. McDonald Farms Tarbell — d. Tarbell Peerless Belladonna
Tarbell Countess Margo 6-10 195-2X 8732 349
s. Tarbell Romulus' Leader — d. Tarbell Farms Peerless Margo
Majestys Laura of N K 5-11 365-2X 13605 639
s. Basquaerie Levity Majesty — d. Victor King's Laura
Tarbell Lady Larkspur 5-8 305-2X 10035 441
s. Woodacres Royal Prince — d. Tarbell Peerless Larkspur
Knaves K Sue of N K 4-8 340-2X 11035 509
s. Basquaerie Majestic Knave — d. King's Sue of N K
Tarbell Romulus Sue 4-7 305-2X 9375 474
s. Coldspring's Romulus' Anchor — d. Tarbell Gallant Sibyl
Normans Kill Vics May 4-0 365-2X 8532 498
s. Victory of Norman's Kill — d. Victor's Ethel May
Tarbell Senorita Carole 3-6 365-2X 10205 523
s. McDonald Farms Senior — d. Tarbell Dauntless Carole
Tarbell Romulus G Lucia 3-7 305-2X 7590 413
s. Coldspring's Romulus' Anchor — d. Tarbell Gallant Lucia
Tarbell Brilliant Remembrance 3-8 305-2X 10131 470
s. Midview Beauty's Blaze — d. Tarbell Gallant Rembrance
Metzger Farms Peer Rosabell 2-2 305-2X 8069 387
s. Tarbell Gallant Peer — d. Metzger Farms Honor Roselind
Tarbell Lancers Ra Berta 2-3 305-2X 7535 391
s. Hominy Hill Lancer — d. Tarbell Valroyal Ra-Berta
Tarbell R G Glendora 2-4 305-2X 7889 402
s. Tarbell Romulus Gallant — d. Tarbell Queen Glencannon
Tarbell Bellissima 2-4 305-2X 7099 364
s. McDonald Farms Pre Leader — d. Tarbell Romulus Bellissima
Tarbell Senorita Estellita 2-3 305-2X 9165 437
s. McDonald Farms Senior — d. Tarbell Royalist Estelle
Tarbell Fidelia 2-3 305-2X 9803 463
s. Fra-Mar Pharaoh — d. Tarbell Romulus Fidelia
Tarbell Valroyal Lidette 2-1 305-2X 8679 390
s. Tarbell Gallant Valroyal — d. Tarbell Princess Lidella
Tarbell Melinda 2-2 305-2X 7850 455
s. McDonald Farms Pre Leader — d. Tarbell Peerless Melinda
WILLIAMS, EARL S., BROOKSIDE FARM, NORTH CHATHAM
Footprints Inget of Brookside 4-1 305-2X 8658 448
s. Caumsett Footprint — d. Governor's Irenet of Brookside
Governors Ima of Brookside 4-1 305-2X 8320 422
s. Ajax's Governor of Brookside — d. Rambler's Ina of Brookside
Pre L Favor of Brookside 2-10 305-2X 8517 450
s. McDonald Farms Pre Leader — d. General's Fay of Brookside
Leaders Betsy of Brookside 3-1 305-2X 9187 454
s. Governor's Leader of Brookside — d. Hector's Bonnet of Brookside
Nobles Fame of Brookside 2-1 300-2X 7956 381
s. Twin Birch Noble — d. Major's Faith of Brookside
WILSON, H. B., MEADOWBROOK FARM, CALEDONIA
Counts Evette 2-10 305-2X 9744 441
s. Rex's Count — d. Loyalist Eve
YAKIMOFF, NATHAN, ESTATE, PINE HILL FARM, KATONAH
Pine Hill Peerless Wilma 6-1 305-2X 10147 472
s. Sportsman's Earnest Peer — d. Greenbank Wilma
Pine Hill Peerless Patricia 5-8 305-2X 10990 532
s. Sportsman's Earnest Peer — d. Ring-Win King's Patina
Pine Hill Peerless Flower 4-2 305-2X 11483 550
s. Sportsman's Earnest Peer — d. Pine Hill Royal Flower

NORTH CAROLINA

BLACKWELDER, P. B., TWIN BROOK FARM, MOCKSVILLE
Twin Brook Princess Rose 7-3 305-2X 11911 542
s. Bournedale La Noce's Prince — d. Twin Brook Maxim Rose
Clear Springs Bens Jill 4-5 305-2X 9014 424
s. Clear Springs Fashion's Ben — d. Clear Springs Fashion's Jill
Twin Brook Kings Alice 3-11 305-2X 10437 556
s. Clear Springs King Marwick — d. Royal Count's Alice
CARR, HENRY C., WILLIAMSDALE FARM, CHAPEL HILL
Guernsdel Noble Vivien 11-0 305-2X 9808 504
s. Quail Roost NoMax Raider — d. Rupert's Violet
Guernsdel Noble Flora 9-1 305-2X 10270 489
s. Quail Roost NoMax Raider — d. Guernsdel Frances Sprunt
Guernsdel Maxim Paula 7-7 305-2X 11035 476
s. Bournedale Maxim's Duke — d. Guernsdel Noble Patricia
Midview Romulus Chic 3-8 305-2X 9415 446
s. Midview Beauty's Romulus — d. Midview Chieftain's Chic
Guernsdel Maxim Valentine 3-0 305-2X 7703 391
s. Bournedale Maxim's Duke — d. Guernsdel Noble Vivien
Guernsdel Maxim Katherine 2-9 305-2X 9321 426
s. Bournedale Maxim's Duke — d. Guernsdel Princess Katherine
Riverview Golden Gertrude 4-11 305-2X 9043 482
s. Quail Roost Golden Champ — d. Riverview Maxim Gertrude
Guernsdel Golden Lily 2-6 295-2X 7036 371
s. Lauxmont Golden Scalpel — d. Guernsdel Princess Lucy
Guernsdel Golden Babs 2-6 305-2X 8066 392
s. Lauxmont Golden Scalpel — d. Guernsdel Maxim Buttercup
FOX, FRANCES H. & HERBERT J., HILLANDALE FARM, DURHAM
Hillandale Baronets Lydia 6-5 305-3X 8996 507
s. Quail Roost NoMax Baronet — d. Hillandale Maxmost's Naomi
Hillandale Baronets Alecia 4-4 305-3X 9410 492
s. Quail Roost NoMax Baronet — d. Hillandale Noble Alice
Hillandale Janus Glenna 3-6 286-3X 9336 488
s. Quail Roost Noble Janus — d. Riegeldale Emory's Ginny
Croasdaile Hopes Agnes 2-10 305-3X 10308 508
s. Quail Roost Maxhope — d. Hillandale Cavalier's Ada
FOX, FRANCES H. & HERBERT J., CROASDAILE FARM, DURHAM
Croasdaile Rays Dorine 4-0 305-3X 10483 549
s. Quail Roost Ray Actor — d. Arlo Noble's Dorcas
Croasdaile Emorys Berta 2-9 305-3X 9941 505
s. Croasdaile Landmark Emory — d. Zimalcrest Design's Beauty
PINE STATE CEAMERY COMPANY, KILDAIRE FARM, CARY
Kildaires Mildred 4-11 305-2X 10661 450
s. Wychmere Noble Kinsman — d. Kildaire's Hilda
Kildaires Dandy Snowball 2-3 305-2X 8344 379
s. Quail Roost Majesty Dandy — d. Kildaire's Nancy

OHIO

ADKINS, CHARLES P., CLEARVIEW FARM, SAINT HENRY
Clearview Myra 10-11 305-2X 9220 412

Regular Registration, Like Continuous Testing, Makes Your Guernseys Worth More . . .

s. Franchester Handy Milkmaker — d. Clearview Ann's Special Lilah
Clearview Makers Amy 7-8 299-2X 8809 461
s. Franchester Handy Milkmaker — d. Clearview Arlene
BARTON, ROBERT & CHANNELL, PAUL, MELODY MOUND FARM, SABINA
Milmoores Fashion Malinda 2-4 305-2X 9604 527
s. Milmoore's Fashioner Fashion — d. Milmoore's A. Malinda
Melody Mound Penny 2-3 265-2X 8399 375
s. Rosewood Royal Commander — d. Maple Shade's P Pearl
BEACH, HAZEL H., COGNIAC FARM, LONDON
Cogniacs Texanne 11-8 305-2X 11743 456
s. McDonald Farms Grantley — d. Cogniac's Texas
Cogniacs Per Lena 5-5 305-2X 9371 451
s. McDonald Farms Pert Richard — d. Cogniac's Arlene
Cogniacs Jolly Dahlia 3-6 305-2X 10312 497
s. McDonald Farms Jolly Scion — d. Cogniac's Buttercup
Cogniacs Per Roxie 3-2 305-2X 9064 471
s. McDonald Farms Pert Richard — d. McDonald Farms Le Rella
BURNS, ARTHUR C. & SONS, DARBY MAPLE FARMS, MILFORD CENTER
Darby Maple K Snowdrop 7-11 365-2X 10432 532
s. Welcome In Kingdom — d. Darby Maple Snowdrop
Darby Maple Nance 3-2 297-2X 9543 428
s. Welcome In Nolan — d. Darby Maple K. Snowball
Darby Maple Nurse 3-0 365-2X 10687 485
s. Welcome In Nolan — d. Darby Maple K. I. Shirley
DAVIES, PAUL B., HEMLOCK VALLEY FARM, LISBON
Liberators Annie 6-8 305-2X 9705 473
s. Welcome In Forward's Delson — d. Liberator's Dixanne
Hemlock Valley Kings Elva 3-5 305-2X 9494 486
s. Welcome In Bright King — d. Hemlock Valley Peter's Elsie
FENDER, WENDELL W., VER-DELL FARM, MOUNT ORAB
Ver Dell Masters Harmony 5-2 305-2X 10976 479
s. Gardenville Charity's Master — d. Ver-Dell Ace's Helen
FISHER, ARTHUR & SONS, LONDON
Buckeye Vivians Vinnie 5-8 305-2X 9339 495
s. Brays Islands Buckeye — d. Confident's Vivian
Buckeyes Ladine 3-2 305-2X 10177 446
s. Brays Island Buckeye — d. Confident's Lady Jenny
Buckeyes Oleander 3-2 305-2X 9321 461
s. Brays Island Buckeye — d. Confident's Opal of Francene
FOUST, JACK C., MAYFLOWER FARM, URBANA
Ditzi of Penn Villa 6-1 317-2X 10591 464
s. Argilla Promoter — d. Direnda of Penn Villa
Ka Wa Dublins Ann 6-3 305-2X 11240 564
s. Welcome In Dublin — d. Ka Wa Lime Light's Rose Ann
Mayflowers E Virtue 2-11 284-2X 8113 414
s. Gra-Bill's Foremost Endeavor — d. Mayflower's Listful
Mayflowers L Duchess 3-2 358-2X 14323 674
s. Grand View Noble Rocky — d. Grand View A. Linda
Mayflowers E Ella 2-0 305-2X 8074 383
s. Gra-Bill's Foremost Endeavor — d. Brock's Prudence Neptune
GREENWOOD, W. G., GREENWOOD FARM, NEWPORT
Greenwood Arnold Dimples 3-4 302-2X 8982 428
s. Jaebardale Forward's Arnold — d. Greenwood Comrade Dixie
GUINTHER, WARREN, NEVADA
Wernida Clarinets Lila 3-1 272-2X 8230 485
s. Flying Horse Clarinet General — d. Wernida Val's Delila
HAASE, TED L. & WENTWORTH, RUBY, HILLCREST GUERNSEY FARM, HICKSVILLE
Hillcrest Dippers Moonlight 6-1 305-2X 11718 557
s. Sonny Acres' Ace's Laddie — d. Tip-Top Royal Dipper
HANSEN, ARTHUR & SONS, GRAY HAVEN FARM, BELLEVUE
Gray Haven Lads Patty 7-11 305-2X 10276 479
s. Gray Haven Argo's Lad — d. Gray Haven Argo's Patsey
HARVILLE, C. J., GLENCO FARM, NEW MILFORD
Avalon Levity Marcella 6-7 301-2X 10611 449
s. Levity Rose King — d. Avalon Brilliant Marge
Avalon Charitys Joy 2-1 346-2X 8217 433
s. Gardenville Charity's Master — d. Avalon Levity Mirth
HIGH, F. L., HIGH'S HONEY FARM, MENDON
Honey Farm Orchid 5-11 305-2X 12599 567
s. Langwater His Honor's Leader — d. Honey Farm Queen
Honey Farm Favorite 5-3 305-2X 9636 489
s. Franchester King's Cain Lad — d. Honey Farm Bess
HOOVER, DALE A., ALDALE'S GUERNSEYS, CONVOY
Aldales Betsy Rose 6-4 305-2X 13281 611
s. Franchester Consultant — d. King's Rose Etta Mary
HOSMER, W. R. & SON, CYGNET
Queen Elsies Maude 4-0 305-2X 9635 451
s. Franchester K. F. Jester — d. Marjory's Queen Elsie
JUMP, DALE C. & SONS, GUERN-DU FARM, KENTON
Guern Du Honors Sue 4-4 296-2X 10462 522
s. Kingendale Levity's Honor — d. Fairfield Chum's Sue
Guern Du F Dolly 2-0 305-2X 8207 416
s. Flying Horse Clarinet General — d. Master's Dolly Camille
KRANTZ, BERNARD, KRANTZHEIM FARM, DOVER
Krantz Heim Free Elise 12-3 365-2X 12261 490
s. Franchester Free Reflector — d. Krantz Heim Veda
Krantz Heim Royals Lyn 4-6 365-2X 10718 565
s. Franchester Free Royal — d. Krantz Heim Free Lyn
OHIO STATE UNIVERSITY, COLUMBUS
Ohio Steadfast Lila 9-8 305-2X 10338 519
s. McDonald Farms Steadfast King — d. Ohio Dreaming Lila
Ohio Argo Lila 6-1 305-2X 10631 561
s. Gray Haven Argo's Patriot — d. Ohio Steadfast Lila
WIDMAN, R. E. & N. J. & FAMILIES, POMONA ACRES, FREMONT
Pomona Acres Gay Colleen 8-11 305-2X 10394 458
s. Fireside Gay Lad's Victor — d. Pomona Acres Connie
Pomona Acres Kings Sparkle 3-7 365-2X 9033 478
s. Wilgorlan Farms Noble King — d. Pomona Acres Skylla
Pomona Acres C Nedra 3-2 305-2X 10451 591
s. Hill Girt Baron's Cherub — d. Pomona Acres King's Nira
ZIEGLER, H. J. & SONS, FIRESIDE FARM, CLYDE, OHIO
Fireside Annabell 8-0 292-2X 9809 472
s. Blakeford Argo — d. Fireside Czar's Anna

OREGON

ALLEN, ORVILLE C., CRESWELL
Yonnie of Twin Fir Acres 3-11 305-2X 12710 502
s. Cla-ore Knight's Jon — d. Tanya of Twin Fir Acres
EBSEN, HARRY, ASTORIA
Har Mur Dynamos Rosalin 3-6 305-2X 8912 535
s. Ivy Oak Douglas Dynamo — d. Ivy Oak Actor's Paula
Har Mur Quotients Sandra 3-6 305-2X 9144 554
s. Cla-ore Monopoly's Quotient — d. Darleen's Blondie
HARROLD, FOSTER, MAMMOTH MAPLES FARM, CRESWELL
Mammoth Maples Pet 2-11 305-2X 11260 578
s. Prairie Bloom Lady's Duke — d. Mammoth Maples Tillie
JACOB, CYRIL A. & LORETTA, TILLAMOOK MEADOWS, TILLAMOOK
Alice of Tillamook Meadows 17-0 359-2X 10256 444
s. Rockingham Prince Carol — d. Fearless's Maud
Caloe of Tillamook Meadows 7-4 294-2X 9262 454
s. Rockingham Prince Carol — d. Patty of Tillamook Meadows
Barbara of Tillamook Meadows 4-3 305-2X 8363 417
s. Western Glow Man O'War — d. Boe of Tillamook Meadows
Tillamook Meadows Carol 2-5 305-2X 9819 466
s. Booster of Tillamook Meadows — d. Caloe of Tillamook Meadows

PENNSYLVANIA

DONOHOE, EDWARD F., ENDOVALE FARMS, PLEASANT VALLEY
Endovale Athena 7-1 365-2X 12453 724
s. Glad Acres Royal's Jupiter — d. Endovale Angela
Endovale D Anita 4-10 305-2X 10046 530
s. Coldspring's B. R. Designer — d. Endovale Athena

RHODE ISLAND

BEATTIE, WILLIAM JAMES, LINWOOD FARM, EAST GREENWICH
Linwood Farm Bohaven Girl 3-10 305-2X 8183 403
s. Haven Hill Melba's Steadfast — d. Linwood Farm's Cherie
CLARK, GEORGE P. & VERA J., HORSE SHOE FALLS FARM, SHANNOCK
Doral Farm Princess Sally 8-9 305-2X 11353 534
s. Fairlawn Actor's Majesty — d. Gardenville King's Sally
Edgewood Royals Frolic 6-9 305-2X 10806 504
s. Forges Prince Royal — d. Edgewood Peer's Waterwitch
Langwater Prim 3-8 305-2X 9355 457
s. Langwater Select — d. Langwater Pernickity
DANFORTH, HELEN M. WEE HOOSE FARM, COVENTRY
Wee Hoose Coquinette 5-7 305-2X 10579 516
s. Wee Hoose Courageous — d. Wee Hoose Patsy's Dauntless
Kadockadee Fays Pride 4-11 305-2X 11057 542
s. Kadockadee Dairymaid Performer — d. Kadockadee Princess Fay
McBRIDE, CLIFFORD A., WHEELER FARM, RIVERSIDE
Northern Conrads Delise 7-4 305-2X 10670 584
s. Riegeldale Emory's Conrad — d. Horse Shoe F Danice
Wheeler Farms Fairlawn Gerelda 5-10 305-2X 11826 557
s. Fairlawn K. Nobleman — d. Sterlingold Maureen
Wheeler Farms Teresa 5-2 305-2X 12543 612
s. LushAcres Hermes Sailor Boy — d. Wadsworth Pride's Ila
Wheeler Farms Jeannette 3-0 305-2X 9415 460
s. Northern Conrad's Hermit — d. Wadsworth Pride's Ila
Wheeler Farms Cindy 2-6 305-2X 9936 434
s. LushAcres Hermes Sailor Boy — d. Wheeler Farms Lady Nancy
MINER, CHARLES E., ASHAWAY
Tomaquag Butterfat Teresa 4-9 305-2X 12265 645
s. Tomaquag Wahoo — d. Tomaquag Radiant Queenie
NORTH FARM, BRISTOL
Lane Farm Allegro 7-7 365-2X 18083 905
s. Aldrich Farm Valiant — d. Quaker Hill Sadie

SOUTH CAROLINA

EDISTO FARMS, DENMARK
Edisto Farms G Maude 8-9 301-2X 9917 490
s. Fairlawn Hornet's General — d. Edisto Farm's Mistery
Nyala Princess Baroness 9-0 305-2X 9192 516
s. Nyala Peerless Prince — d. Nyala Supreme Faithful
Edisto Farms M Hedy 5-3 305-2X 9262 495
s. Nyala Prince's Majestic — d. McDonald Farms Helsa
Edisto Farms M Blitz 5-1 305-2X 10937 526
s. Nyala Prince's Majestic — d. Edisto Farms G. Beulah
Edisto Farms M Prize 5-1 305-2X 10675 557
s. Nyala Prince's Majestic — d. Beau's Fancy Pearl
Edisto Farms B Hollena 3-9 302-2X 9095 451
s. Fairlawn K. Bright — d. Edisto Farms K. Hesa
Edisto Farms M Phoebe 3-4 302-2X 7483 405
s. Nyala Prince's Majestic — d. Edisto Farms G Persis
Cool Springs Beaulys Queen 3-2 305-2X 8124 423
s. Mulhocaway Beauty Apollo — d. R F.'s Highlander's Rita
Edisto Farms B Mirth 2-10 305-2X 9494 494
s. Fairlawn K. Bright — d. Edisto Farms Bft. Madonna
Blakeford Lyric 2-4 365-2X 9258 483
s. Blakeford Formidable — d. Blakeford Lynn
Edisto Farms J Rubeta 3-0 305-2X 8258 452
s. Fairlawn K. Jason — d. Edisto Farms G. Rutila
Gastons Advance Anlee 5-2 257-2X 8507 456
s. Cool Springs Greta's Advance — d. Gaston's Pat Queen Annie
Edisto Farms G Judith 2-4 305-2X 8844 384
s. Fairlawn Hornet's General — d. Edisto Farm's Joybell
Edisto Farms B Pert 2-3 305-2X 8742 430
s. Fairlawn K. Bright — d. Edisto Farms G. Persis
Edisto Farms G Bern 2-3 305-2X 6514 363
s. Fairlawn Hornet's General — d. Edisto Farms D. Bette
Edisto Farms B Biddie 2-2 305-2X 9468 493
s. Fairlawn K. Bright — d. Edisto Farms G. Blanche
Edisto Farms J Quiet 2-1 305-2X 6568 371
s. Fairlawn K. Jason — d. Edisto Farms D. Queenie

KEEP YOUR REGISTRATIONS UP-TO-DATE

Edisto Farms C Lace	2-0	305-2X	8994	412
s. Monterey Coronation Jewel		d. Edisto Farms J. Locola		
STROUD, WADE H., STROUDCREST GUERNSEY FARM, RICHBURG				
Stroudcrest Raiders Anna	1-8	305-2X	7338	397
s. Klondike Fern's Raider		d. Stroudcrest Columbus' Dolly		

TENNESSEE

HARMON, ROBERT N., HARMON'S GUERNSEY FARM, GREENVILLE				
Harmons Rexa Blondie	12-6	305-2X	11496	504
s. Riegeldale Emory's Rex		d. Riegeldale Dugald's Blondie		
Harmons Bowmans Helena	6-0	305-2X	8881	476
s. Riegeldale Emory's Bowman		d. Harmon's Rex's Helen		
Harmons Kits Rose Bloom	4-11	305-2X	9118	473
s. Bayville General Kit		d. Farragut's Comet's Rose Bloom		
SHIVELL, PHILIP J., SHY VALLEY FARM, KINGSPORT				
Nejasco Brilliant Ann	8-0	305-2X	16529	705
s. Sky Brook Maxim Brilliant		d. Belmont View Fashion's Anice		
Laurel Cliff Miss Liza	7-9	305-2X	13182	524
s. Western Glow Achievement		d. Lula of Laurel Cliff		
Rockwood D P Royal Anne	5-1	305-2X	13583	656
s. Clear Springs Double Prediction		d. Rockwood Maxim's Cherry		
Sonnylaine Butterfat Candy	4-9	305-2X	11499	720
s. Sonnylaine Coronet Butterfat		d. Sonnylaine Landra		
Shy Valley Butterfat Baroness	3-1	305-2X	8091	444
s. Sonnylaine Coronet Butterfat		d. Maxfield's Baroness Rosie		

TEXAS

LANKART, C. S., LANKART FARM, WACO				
Brazos C C Lila	4-1	295-2X	8696	408
s. Douglaston Coronado Challenger		d. Whippernock Osiris Melba		
Brazos L L Anthea	2-8	305-2X	8621	378
s. Lake Louise Cora's Champion		d. Brazos Kings Anita		
Brazos L L Rosemary	2-4	250-2X	7149	331
s. Lake Louise Cora's Champion		d. Brazos Royal Rose		
LIVELY, J. T. & SON, BLUFF VIEW FARM, DALLAS				
Lauxmont Financiers Mazuma	6-9	305-2X	8785	511
s. Woodacres Royal Financier		d. Lauxmont Maxim Silk		
Bluff View Sandy's D Q Dorine	5-2	305-2X	9577	517
s. Imp. Popular Sandy		d. Diamond D. Queen Dorine		
McDonald Farms Ideal Silvan	6-9	305-2X	9815	480
s. McDonald Farms Ideal		d. McDonald Farms Fore Madeline		
Bluff View Ansons Judith	4-10	305-2X	9923	504
s. Douglaston Challenger's Anson		d. Knightdale Noble Judy		
Bluff View Pats Jardina	3-3	305-2X	10170	486
s. McDonald Farms Le Patrician		d. Max's Jardis of Sartartia		
Bluff View Pats Luna	2-5	305-2X	9465	412
s. McDonald Farms Le Patrician		d. Bluff View Queen Lucille		
Sun Glow Patti	2-1	305-2X	9493	467
s. Cedarcroft Master's Sweepstake		d. Sun Glow Judy		
Erdman Farms Coleen Pet	2-0	305-2X	8685	387
s. Lake Louise Rose Valencian		d. Erdman Farm's Connie's Coleen		
Fer Manor Magic Sunshine	3-4	305-2X	9279	415
s. Fer-Manor Magic Joy		d. Fer-Manor Sunie		
PETERSON, HARRY, HILLCREST FARMS, AUSTIN				
Hillcrest Colonels Eleanor	4-1	305-2X	9307	453
s. Wey Acres Colonel's Majestic		d. Florham C. Greta		
Hillcrest Colonels Peggy	3-8	305-2X	7562	400
s. Wey Acres Colonel's Majestic		d. Hillcrest Lucky Pauline		
Hillcrest Colonels Sylvia	3-2	305-2X	11284	533
s. Wey Acres Colonel's Majestic		d. Haddon's J. Susy		
Hillcrest Talismans Flute	2-7	305-2X	8314	398
s. Wilgorlan Farms Talisman		d. Hominy Hill R. K. Lute		

UTAH

DAINES, C. J. & DWYTH M., CACHE MEADOWS FARM, LOGAN				
Cache Meadow Terry	3-4	305-2X	9066	428
s. Cache Meadow C. Darius		d. Cache Meadow Teresa		

VERMONT

BERRY, RUTH & HARTLEY, HIGH HOLLOW FARMS, LONDONDERRY				
Ruleewen T Anemone	6-5	271-2X	10230	498
s. Two Brooks Tinker		d. High Hollow Alice		
CLEVELAND, REGINALD M. & CHARLES G., REXDEN FARM, RANDOLPH CENTER				
Grand View Farm Pearl	5-10	305-2X	9887	480
s. Klimac Leander		d. Floben J. Pearl		
COLE, PHILIP G. & HERRICK, ALLAN, STARLAKE FARM, NORWICH				
Orchard Brooks Vanity	11-1	305-2X	11693	576
s. Douglaston Emperor Lanceman		d. Whimsy Vanity Fair		
Bear Havens Kings Elizabeth	9-6	305-2X	12014	582
s. Bear Haven's Coronation King		d. Bear Haven's Maxim's Elizabeth		
Kadockadee Novel Queen	8-8	305-2X	10410	450
s. Kadockadee Noble Banner		d. Kadockadee Merry Queen		
Stronghold Princess Valentine	6-3	289-2X	10794	576
s. Stronghold Dairy Prince		d. Stronghold Loyal Victoria		
Starlake Financier Ada	3-1	281-2X	9764	446
s. Nyala King's Financier		d. Green Meads Countess Phillida		
JANEWAY, E. G., MIDDLETOWN FARM, SOUTH LONDONDERRY				
Middletown C Janet	5-6	305-2X	12526	614
s. Larches Caesar		d. Firremda's Janice		
Middletowns Senorita Minx	3-7	305-2X	9748	444
s. Flying Horse Flute's Trumpeter		d. Upendon Princess Minerva		
LAWRENCE, B. L., WHALLEY'S POINT FARM, CHARLOTTE				
Whalleys Frivolity	7-1	305-2X	10410	478
s. Howland Master's Major		d. Whalley's Prude		
Whalleys Snow Flake	3-1	305-2X	9930	473
s. Ideal's Sargon		d. Whalley's Snow Maiden		
McCULLOUGH, H. P., HALL FARM, NORTH BENNINGTON				
Glastenbury Bills Patsy	2-1	299-2X	8386	355
s. High Mowing Diamond Bill		d. Dunwalke Favor's Prima Donna		
MOODY, A. R. & SONS, FAIR FIELD FARM, JACKSONVILLE				
Fair Field M C Fanny Farmer	7-2	293-2X	10705	480
s. Fair Field Midnight C		d. Fair Field Midnight S. Ceres		
STRYKER, B. W. & C. D., SKY ACRES, EAST CORINTH				
Old Town M Becky	5-3	305-2X	11714	703
s. Mulhocaway Rosenkavalier		d. Becky of Old Town Farm		
YATES, S. S., SADDLEBACK FARM, DORSET				
Saddleback S Fadelia	8-4	305-2X	10318	428
s. Lincoln Lord Splitsilk		d. Saddleback Faline		
Saddleback F Darlene	7-10	305-2X	9329	437
s. Howland Master's Fiddler		d. Saddleback Daisy		
Saddleback C Dixie	7-0	305-2X	10796	500
s. Flying Horse Amy's Colonel		d. Saddleback Dainty		
Saddleback Iona	3-7	305-2X	8398	408
s. Langmore Prem Lucky Man		d. Saddleback Ida		
Saddleback L Doreen	3-9	305-2X	8257	426
s. Langmore Prem Lucky Man		d. Saddleback Doris		
Saddleback Lads India	2-2	294-2X	7225	387
s. Fairlawn Actor's Lad		d. Saddleback Inez		
Saddleback K Felicia	2-1	288-2X	8417	407
s. Northern Anna's King		d. Saddleback S. Fadelia		

VIRGINIA

CLARK, E. LYLE, JR., CLARKDALE FARM, STUART				
Clarkdale Steadfast Nancy	3-5	305-2X	9047	482
s. Burkeville Emory's Chick		d. Clark's Nancy		
Clarkdale Raiders Mary	2-4	300-2X	8643	472
s. Klondike Raider's Dreamer		d. Arden L. K. Mazie		
Clarkdale Raiders Kitty	2-4	292-2X	8158	411
s. Klondike Raider's Dreamer		d. Clark Rambler's Twilight		
CLARK, J. MYRON, RED LEVEL FARM, STUART				
Bess of Cherry View	12-0	305-2X	9586	458
s. Quail Roost Lucky Sappho		d. Beneficial Bonnie Bess		
Hillsboro Dandy Lion	11-0	305-2X	9691	557
s. Quail Roost Lucky Dandy		d. Hillsboro Polly Cheer		
Red Level Foremost Bubble	8-3	305-2X	11958	590
s. Bayville Champion's Foremost		d. Brushy Mountain Dolly		
Red Level Pre Katherine	8-2	305-2X	11188	530
s. Klondike Premost Ivanhoe		d. Red Level Raymost Klara		
Red Level Pre Anna	6-10	305-2X	12009	596
s. Klondike Premost Ivanhoe		d. Red Level Louanna		
Red Level Premost Idol	6-9	305-2X	11790	603
s. Klondike Premost Ivanhoe		d. Red Level Idol		
Carolina Paula	6-0	288-2X	11951	567
s. Clermont Dieta's King		d. Rambler's Carolina Maid		
Red Level Royal Harriett	5-9	305-2X	12167	622
s. Dan Valley Royal Ace		d. Klondike Premost Harriett		
Red Level Le Monica	4-10	328-2X	9595	541
s. McDonald Farms Le Ruddy		d. Brooke's Cross Monica		
Maegeo Colonel Jenny	4-4	365-2X	11225	594
s. Maegeo Colonel		d. Maegeo Jenny		
Red Level Golden Inez	4-3	305-2X	10545	579
s. Bayville Golden Monarch		d. Red Level Premost Idol		
Mar Mac Leaders Nan	3-10	305-2X	11444	576
s. Quail Roost Master Leader		d. Mar Mac La Noces Nancy		
Red Level Golden Alpha	2-10	305-2X	8293	379
s. Bayville Golden Monarch		d. Red Level Foremost Annie		
Red Level Le Nannette	2-11	273-2X	8428	480
s. McDonald Farms Le Ruddy		d. Bayville Maxfern Nan		
Red Level Golden Beata	2-9	305-2X	8058	509
s. Bayville Golden Monarch		d. Red Level Tyler's Betsy		
Red Level Golden Brenda	2-9	305-2X	8757	473
s. Bayville Golden Monarch		d. Red Level Tyler's Betsy		
Red Level Golden Nina	2-7	305-2X	8634	447
s. Bayville Golden Monarch		d. Red Level Pre-Nancy		
Red Level Le Bennie	2-6	305-2X	8471	401
s. McDonald Farms Le Ruddy		d. Red Level Foremost Bonnie		
PADDOCK, ASHLEY, MRS., BEN VENUE, THE PLAINS				
Ideals Superiors Daisy	3-7	269-2X	10090	531
s. Ideal's Superior		d. Ideal's Comet's Daisy		

WASHINGTON

BOON, MARTIN, FIRVIEW FARM, OAK HARBOR				
Rubbys Shurley	6-2	225-2X	8338	377
s. Royal Forest of Aldarra		d. Helen's Jewel Rubby		
Firview Warriors Sue	5-7	197-2X	6688	340
s. Noelbrook Rose's Warrior		d. La Vale Suzie of Whidby		
Firview Aldarras Ivy	5-0	229-2X	9479	500
s. Fame of Aldarra		d. La Vale Irene of Whidby		
Firview Ninas Rose	2-6	203-2X	6596	324
s. Happyholme High Master		d. May Bell's Nina		
Firview Queens Princess	2-2	305-2X	9389	431
s. Cedarcroft Master's Sweepstake		d. Jewel's Rosie Queen		
KLEIN, GEORGE, MEADOWMARSH FARM, ARLINGTON				
Meadowmarsh Martha Vesta	2-3	299-2X	10313	497
s. Lake Louise Rose Valencian		d. Meadowmarsh Marmion Martha		
OLSON, JAMES P., RIVER ROAD FARM, MOUNT VERNON				
River Road Mashers Letty	6-9	305-2X	12130	591
s. Western Glow Masher O'War		d. River Road Royal's Lou		
River Road His Honor Lillian	4-2	305-2X	10377	474
s. Western Glow His Honor		d. River Road Masher's Letty		
Fircrest Generals Naomi	4-6	291-2X	9360	502
s. Fircrest Atom's General		d. Fircrest Nada		
VANDER GRIEND, GERRIT, WESTWARD GUERNSEY FARM, LYNDEN				
Western Glow D Pashal	3-8	305-2X	8026	409
s. Northern Prince Douglas		d. Phyllis of Aldarra		
VAN MERSBERGEN, LEWIS, WILL-O-WEST FARM, LYNDEN				
Will O West Bonnie	2-4	305-2X	8018	395
s. War Glory of Aldarra		d. Wesfield Eldee Bonnie		
WINTERS, A. & SONS, WIN ACRES GUERNSEY FARM, WAPATO				
Winacres L Daisy	3-6	305-2X	12453	489
s. Winacres Sunshine Leader		d. Foley Lakes Daisy		

Regular Registration, Like Continuous Testing, Makes Your Guernseys Worth More . . .

Winacres Lads Bell	2-3	305-2X	10114	490
s. Winacres Sunshine Lad		d. Scudder Ranch G. P. Bella		

WEST VIRGINIA

DAVISSON, B. M. & JOHN B., DAVISSON FARMS, JANE LEW				
Davisson Farms Kings Alma	3-3	262-2X	8986	457
s. Davisson Farms S. King		d. Davisson Farms Elma		
Davisson Farms Joyous	3-2	291-2X	8897	453
s. McDonald Farms Le Plutocrat		d. Davisson Farms Merriment		
MAXWELL, J. B., SYCAMORE FARM, CLARKSBURG				
Pleasant Lydias Gene	12-5	305-2X	8383	447
s. Stony Brook Dauntless		d. Lydia's Grace		
STRICKLAND, FRANCIS C., EDWIN C. & MARIE D., MAYFIELD FARM, CAPON BRIDGE				
Ideals Janus Bona	2-5	365-3X	11787	610
s. Ideal's Janus		d. Ideal's May Royal's Bona		
Ideals Beaus Doline	2-3	365-3X	12330	594
s. Ideal's Beau		d. Ideal's Gallant's Doralin		
Ideals Nimbles Lass	2-6	305-3X	9889	500
s. Ideal's Nimble		d. Ideal's Ranchero' Lass		
Ideals Ranchero Lady Kent	2-5	305-3X	11981	511
s. Ideal's Ranchero		d. Ideal's Monarch's Lady Kent		
Ideals Beacons Velma	2-3	305-3X	9544	487
s. Ideal's Beacon		d. Ideal's Main Stay's Verna		
WEST VIRGINIA, UNIVERSITY OF, MORGANTOWN				
Guershaw Cavaliers Allie	3-4	255-2X	8625	463
s. Nyala King's Cavalier		d. Terra Vista Alice		
Guershaw Cavaliers Virginia	3-1	305-2X	9722	441
s. Nyala King's Cavalier		d. Clarlon Noble's Vera		

WISCONSIN

BAILEY, WILLARD, STARRY BANNER GUERNSEY FARM, KENOSHA				
Starry Banner S Roxilene	3-3	305-2X	9151	481
s. Oak Hollow Penny's Super		d. Torrey Farm M. Ilene		
Starry Banner Roette	2-2	365-2X	11087	486
s. Torrey Farm Romeo		d. Starry Banner Juliet		
Starry Banner R Mirth	1-11	347-2X	9710	439
s. Torrey Farm Romeo		d. Torrey Farm Majesty's Mirth		
CLAUSING, HERBERT & SONS, GUSANNA FARMS, CEDARBURG				
Gusannas Raiders Winogene	5-6	365-2X	14191	760
s. Sterlingold Raider		d. Gusanna's Artist Roberta		
Gusannas Laddies Pippa	2-4	305-2X	10269	461
s. Gusanna's Dapper Laddie		d. Gusanna's Master's Peggy		
Gusannas Dainty	2-4	305-2X	9214	431
s. Curtiss Candy Cavalier		d. Gusanna's Chum's Daisy		
GASPER, LEO J., TOMAH REGISTERED GUERNSEYS, BARABOO				
Tomah Speck	9-8	305-2X	11490	619
s. Tomah Champion		d. Tomah Lanier's Spot		
Tomah Levity Salome	7-9	365-2X	12800	704
s. Chedco Lieutenant		d. Tomah Salome		
Greenfield Patsy Golden Marie	6-3	305-2X	9788	483
s. Curtiss Candy Golden Curtiss		d. Greenfield Salome's Patsy		
Tomah Challengers Dusty	5-4	305-2X	10222	508
s. Fairlawn K. Challenger		d. Kenmoor Count's Golden		
Johnsons Kings Sucess	3-11	305-2X	7762	419
s. Kenfleur's Army Ford King		d. Johnson's Stately's Surprise		
Toma Golden Charm	3-4	305-2X	7346	456
s. Fairlawn K. Challenger		d. Kenmoor Count's Golden		
Toma Champs Golden	2-3	305-2X	7795	395
s. Toma Champ		d. Kenmoor Count's Golden		
HARTWAY, CARL & SONS, BLUE BOULDER GUERNSEY FARM, PARK FALLS				
Blue Boulder Triumphs Bella	6-5	305-2X	10874	439
s. Pine Manor Triumph		d. Blue Boulder Bonnie Bloom		
Blue Boulder Madame	4-3	305-2X	10738	449
s. Blue Boulder Gen's Prince		d. Blue Boulder Bonnie Bloom		
Atlasta Farm Winnie	3-6	305-2X	9598	477
s. Horse Shoe F. Souvenir		d. Atlasta Farm Lina		
Blue Boulder Etta	3-3	305-2X	11298	512
s. Luxerin Matchless Kingpin		d. Blue Boulder Donnie Bloom		
HELENDALE FARM, INCORPORATED, ATHENS				
Helendale Della	9-7	305-2X	10555	439
s. Helendale Reward		d. Helendale Una		
Helendale Sharon	8-3	305-2X	10286	480
s. Elmwood Farms Royal Master		d. Helendale Adorable		
Helendale Polly	8-3	305-2X	10660	434
s. Elmwood Farms Royal Master		d. Helendale Dinna		
Helendale Blue Bell	7-2	365-2X	11189	567
s. Helendale Admiral John		d. Helendale Arba		
Helendale Alphas Rosebud	6-1	300-2X	8488	458
s. Senrab's Prince's Monarch		d. Helendale Alpha		
Helendale Snow White	4-0	365-2X	10980	501
s. Helendale Burt		d. Helendale Sharon		
Helendale Sunbeams Julie	4-6	305-2X	10029	526
s. Helendale Major Oscar		d. Helendale Verbena's Sunbeam		
Helendale Alfalfas Vell	3-6	305-2X	8898	459
s. Helendale Burt		d. Helendale Alfalfa		
Helendale Barbras Linda	3-1	305-2X	8993	414
s. Helendale Burt		d. Helendale Barbra		
JACOBS, ROY E., DUTCH MILL FARM, SPARTA				
Royhillvue Vanilla	7-5	365-2X	11559	595
s. Wey Acres Levity Bellringer		d. Wey Acres Bruce's Delight		
Dutch Mill Heirs Susan	2-0	305-2X	8021	365
s. Curtiss Candy Levity Heir		d. Coulee Country Pre-Sunshine		
JENKINS, GERALD M., LOOKOUT VALLEY FARM, LAKE GENEVA				
Glacial Meads Coronet Lucy	7-5	365-2X	11275	554
s. Pine Manor Career		d. Glacial Meads Lady Lucy		
Lookout Valley M Fascination	5-3	303-2X	9018	486
s. Sterlingold Marauder		d. Highland Place Cherub Faithful		
MALZ, NICK, MR. & MRS., MALZ FARM, UNION GROVE				
High Mowing Victors Heather	7-11	305-2X	11637	501
s. Sterlingold Royal Victor		d. High Mowing Diamond Electra		
Fayewood Buttercup	4-10	365-2X	15403	718
s. Curtiss Candy Butterfinger		d. Fayewood Pamela		
Western Glow F Lucinda	4-7	365-2X	15005	769
s. Coldspring's B. R. Forecaster		d. River Road Lucy		
Golden Harvest C Hollara	2-6	305-2X	9048	500
s. Nyala Supreme Commander		d. Golden Harvest Royal Holly		
Hi Hopes R Lucy	2-6	305-2X	10488	437
s. Hi-Hopes F. Royal		d. Hi-Hopes F. Beauty		
ROBERTS, CHARLES E. & H. O., BRYN FARMS, ARENA				
Bryn Farms Royal Jewel	3-11	342-2X	9980	511
s. McDonald Farms Le Royal		d. Bryn Farms Homer's Pride		
Bryn Farms Royal Dove	3-0	365-2X	10890	534
s. McDonald Farms Le Royal		d. Bryn Farms Badger's Dove		
Bryn Farms Royal Thelma	2-9	365-2X	9688	505
s. McDonald Farms Le Royal		d. Bryn Farms Gay Thelma		
TORREY, ROSCOE, TORREY FARM, BRISTOL				
Torrey Farm Orchid	10-2	365-2X	15015	761
s. Wethersfield Peter Pan		d. Torrey Farm Ideal Rose		
Bertram Woodrose of Oak Acre	5-10	365-2X	17466	856
s. Clermont Dicta's King		d. Bertram Bouquet of Oak Acre		
Bertram Woodlark of Oak Acre	3-5	365-2X	13123	516
s. Alpha Hardwick's Romulus		d. Bertram Bouquet of Oak Acre		

REGISTRATION

IT'S EASY AS

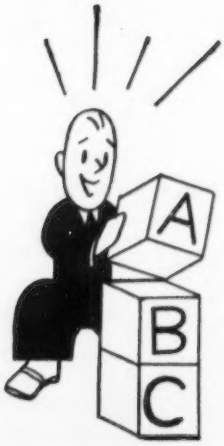

KEEP YOUR REGISTRATIONS UP-TO-DATE

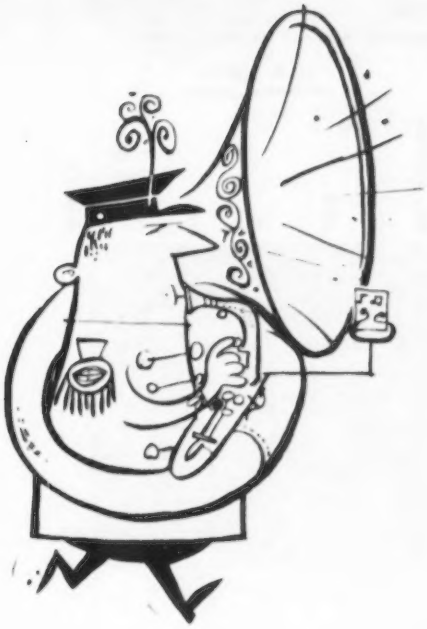

WE'RE TOOTING OUR HORN

BUT PLEASE FORGIVE US,

THERE'S GOOD REASON . . .

15,241 GUERNSEYS

Classified in 1959!

THE GREATEST YEAR EVER!

This remarkable record is positive proof of the tremendous acceptance by Guernsey breeders of this most valuable herd improvement program.

Find out for yourself the value of official classification, and send in an application for your herd early. Remember, classification compares your Guernseys *only* to the Ideal cow.

START THE NEW YEAR RIGHT! HAVE YOUR HERD CLASSIFIED!

THE AMERICAN GUERNSEY CATTLE CLUB

PETERBOROUGH, N. H.

SIRE SUMMARIES

Summaries are prepared of sires having ten or more daughters with official production records. In computing the classification average, only the last rating of each daughter is used.

* Before a sire's registration number indicates resummarized sire.

& Before a sire's name indicates owned or leased by an Approved Artificial Breeding Unit.

SIRE'S NAME	Reg. No.	No. Tested Dtrs.	No. Records	M. E. 305-2x Milk	%	Fat	No. Cl. Dtrs.	Ave. Cl.
BARBEES MODEL DUKE	518003	11	15	8228	48	392		
&BEAU GAY GENTLEMAN	357463	11	17	8895	49	432	9	786
BETHWAY FARMS O ANTHONY	516019	10	10	11905	46	552	11	802
CHEDCO HORNET	495687	10	12	12450	50	620	19	811
CHICONA NETTLETON	433311	10	16	8182	45	371	1	885
COLDSPRINGS B R CONQUEROR	436783	10	12	8543	48	413	7	791
COLDSPRINGS QUEENS HOLLISTAR	468961	10	11	8441	51	433	1	825
CORONATION HECTORS LANCELOT	458339	10	17	8823	46	405	2	820
&CURTISS CANDY COL CURTISS	506867	10	14	8203	47	389	1	720
&FAIRLAWN K PHARAOH	503512	10	11	9880	47	462	10	818
FERN LANE TAFFYS MAGIC	505407	10	10	7546	46	349		
FLYING HORSE AMYS PROMISE	496514	10	13	9986	47	471	7	814
FORSGATE MAJESTY	481733	10	16	7535	48	364		
FORSGATE STIMULUS PREDICTOR	501760	11	13	7790	47	367	3	792
&FRANCHESTER FREE VIKING	467417	11	19	8541	50	423	11	782
FRANCHESTER K MAJESTIC	513948	10	10	7433	46	340	1	710
GIPPY CARMENS ACTOR	509070	13	13	8552	48	410		
GRAND VIEW B PREDICTORS ROYAL	503895	10	10	10134	48	485		
HIGH MOWING DIAMOND NUGGET	473636	10	15	9582	48	458	7	819
&KILMAC LEANDER	429396	10	12	8499	48	411	2	825
KINGENDALE LEVITYS HONOR	502663	10	18	8742	49	432		
&LAKE LOUISE ROSE HOLLISTAR	506918	10	12	11671	50	589	8	856
LANGMORE PREM MOHAMMED	501939	10	14	7201	48	346	1	815
LANGWATER SKIPPER	477468	10	17	9142	48	435	6	832
LANGWATER SUPREME	*424926	28	50	10899	47	509	28	828
LOOKWELL S FREEMAN	481365	10	16	8747	52	457	5	835
MAPLE DAWN MASTERS FOREMAN	447358	12	23	9790	46	446		
MCDONALD FARMS LE RENOWN	484637	10	10	10964	54	595	1	865
MCDONALD FARMS LE TRIUMPH	507512	10	10	8822	48	423		
OAKLANDS GENERAL IKE	499538	11	21	9739	52	508	10	777
&OPEN HEARTH FAITHS PHARAOH	497294	11	16	9126	50	452	11	822
OVEN JULES FREDDIE	483617	10	18	6563	47	308		
PRESTDALE BON ARCHER	519764	10	10	8845	44	392		
REDDY VISTA LUTES NOBLE	480572	10	18	9944	47	463	1	825
&SANFADAIR ROYAL CHASKA	464028	16	19	9770	47	460	20	814
WESTERN GLOW B R MASTER	486772	10	17	7827	47	371	24	819
WEY ACRES DE LUXES GERRY	475766	10	20	7393	48	357	8	839
&WILGORLAN FARMS CORONET	455791	10	14	9322	51	479	4	825
WOODACRES BUTTERFAT CAVALIER	*504863	23	29	10236	51	522	18	814
&WOODACRES JEANETTES HONOR	488743	10	29	9316	52	487	6	837
&YELLOW CREEK R BEACON	*481593	19	30	9461	55	521	29	827

NORMANDY FARM
GUERNSEYS

The Truth Can Be Told With Pictures

Here's the truth about the unfo rmity of our TRANSFER daughters

Excellent

NORMANDY MOONBEAM
Excellent '57 '58—VG '55
16414—766—Jr2—365C—2x
17982—816—Sr3—305C—2x
17314—860—Sr4—305C—2x

Excellent

NORMANDY GARNET
Excellent '55—VG '57 '58
14136—686—Jr2—365C—2x
12661—607—Sr3—365—2x
16970—844—5yrs—365—2x

Excellent

NORMANDY PRIMROSE
Excellent '55 '57 '58
12435—704—Jr3—365C—2x
12539—711—Sr4—365—2x

Excellent

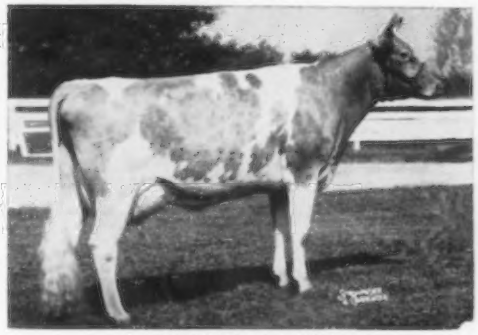

NORMANDY FLORINE
Excellent '57
11181—536—Jr2—365C—2x
8772—418—Sr3—305—2x

Transfer (Gold Star) sons and grandsons for sale.

TRANSFER FROZEN SEMEN FOR SALE, $10.00 PER AMPULE, F.O.B.,
THE CENTRAL OHIO BREEDING ASSN., 1224 ALTON-DARBY RD., COLUMBUS 4, OHIO
Tel. Trinity 8-5333

T. B. Accredited No. 427911 — Bang's Accredited 10014

MR. and MRS. H. C. KRANNERT, Owners
KENNETH TATE, Manager

NEW AUGUSTA, INDIANA

WHATCOM COUNTY — Washington

BAKER VIEW FARM
C. M. Vander Griend, Lynden
DEER CREEK FARM
Lloyd R. Manthey, Bellingham
GOLDEN TERRA FARM
Fred Rehm, Lynden
LINDEAN FARM
F. Sandell, Bellingham
MARKWELL FARM
Marvin Van Mersbergen, Lynden
NORTH GATE FARM
John Rietman, Lynden
ROZELYN FARM
Zweegman Bros., Lynden
THREE ACES
J. L. Johnson, Lynden
VALMARK FARM
Ira Stauffer, Lynden
WESTWARD GUERNSEY FARM
Gerrit Vander Griend, Lynden
WILL-O-WEST GUERNSEY FARM
Lewis Van Mersbergen, Lynden

Rozelyn Farm Presents

EXCELLENT GOLD STAR DAM and Daughter

A 3rd Generation EXCELLENT Cow

Excellent

4 AR daughters
Rozelyn Eldee Melody, E; Rozelyn Eldee Melba, VG, 11583—548—Sr2—365C—2x, *13595—662—Sr3—365C—2x, 13598—673—5yrs—365C—2x, 13036—614—6yrs—365C—2x; Rozelyn Eldee Melinda, 10678—558—Sr2—365—2x; Rozelyn S. H. Melbeth, VG, 11788—528—Sr2—365—2x—DHIA, 13326—670—Sr3—365—2x.

← **Rozelyn Lee Marcella**
*14798—*749—Sr2—365—2x
Class Leader (1948)
GOLD STAR DAM
Dam: Rozelyn Marcella (E)
16034—776—DD—3x

Rozelyn Eldee Melody, E →
14442—760—8yrs—365C—2x
12605—685—5yrs—365C—2x
12105—626—Jr4—365C—2x

Excellent

4 daughters in herd
Rozelyn Master Maid, VG 86.5, 12995—617—Jr2—365—2x
Rozelyn Beau Memory, VG 88.5, On test, Jr2.
Rozelyn Val Melinda, born 5/10/58.
Sire: Lake Louise Rose Valencian
Rozelyn R. K. Matilda, born 6/20/59.
Sire: Flying Horse Rosa's King

THROUGHOUT THE YEAR WE WILL HAVE A FEW HEIFERS FOR SALE.

ZWEEGMAN BROS. • **ROZELYN FARM — LYNDEN, WASH.**

24th Mid-West Invitational Sale

Again Features

"GUERNSEYS WITH A FUTURE"

St. Charles, Ill. — Monday, April 25, 1960

45 Outstanding Females . . . 3 or 4 Top Young Sires

This sale will again represent the best from the Mid-West. Many great animals have been sold through the 23 Mid-West Sales held to date and this year promises to be no exception. The MID-WEST HAS ALWAYS BEEN A GOOD SOURCE OF SEED STOCK. Brood cows, Excellent cows, show ring winners, Class Leaders, futurity winners, "Guernseys with a future," have been features of the Mid-West Sales. For example, **Yellow Creek King's Bea** was sold to Mr. W. H. Odlum in the 1951 Mid-West Sale. She has since become a GOLD STAR DAM and is the dam of 1 tested daughter and 4 summarized sons that include 2 GOLD STAR SIRES. **Lockshore Prince's Diamond,** 20455—1029—5yrs—365—3x, sold in the 1950 Mid-West Sale and is the dam of Norgert's Royal Diamond, a GOLD STAR SIRE, owned by Mrs. Gertrude McNaught, Rolling Acres, Elgin, Illinois. These are but two of many examples that point out that Guernseys sold through the Mid-West Sales are truly "Guernseys With A Future".

Selections for the 1960 Mid-West Sale are now underway. The territory is large and if you have animals you wish to consign, do not hesitate to contact us.

Sale is managed by Delbert H. Kingston & Associates, Cary, Ill.

MINNESOTA GUERNSEYS

SHAMROCK FARM

LE VARDEN — **OUR SENIOR SIRE IS FOR SALE**
AS WE HAVE ONLY LIMITED SERVICE FOR HIM.

OVER 40 DAUGHTERS IN OUR HERD. HIS DAUGHTERS ARE DOING WELL.

McDONALD FARMS LE VARDEN
All-American Junior Yearling, 1955. Sire of 1st Sr. Get and 2nd Jr. Get, Minn., 1959.
Sire: **McDonald Farms S. Leader, AR**
Dam: **High Mowing Noble Ambassadress,** VG
15061—826—Jr3—365—3x

10 DAUGHTERS CLASSIFIED AV. 84.0%
5 VERY GOOD, 3 DESIRABLE, 2 ACCEPTABLE

Shamrock Le Amy, VG
9752—453—Jr2—HIR—305—2x
Shamrock Le Rosalie, VG
Fresh 11/1/59, milking over 40 lbs.—2x
Shamrock Le Betty, VG
5105—246—Jr2—HIR in 152 days
Shamrock Le Star, A
4686—220—Sr2—HIR in 136 days
Shamrock Le Leola, D
3749—186—Jr2—HIR in 112 days
Shamrock Le Jurose, D
4135—218—Sr2—HIR in 151 days
Shamrock Le Babs, VG
2997—161—Sr2—HIR in 124 days

VISIT OUR HERD SOON AND SEE LE VARDEN AND HIS DAUGHTERS

The farm is located 1 mile east of Silver Lake on Hwy. 7, 1 mile south.

SHAMROCK FARM — Silver Lake, Minnesota

F. J. MOORE, Owner — **11 S.E. 2nd St. — Minneapolis, Minn.** — R. H. PETERSEN, Manager

---

Home of Registered Guernseys — Yorkshire Hogs

For Sale — A Well-Bred Young Sire, Ready For Service Now

His Excellent Granddam

Suneslope's Perfection Bountie
Excellent '55 '56 '57 '58
11285—672—Sr2—HIR—365C—2x
Maternal sister to Suneslope's Charming Bloom, 3 rec., 2x, av. 13854 M, 764 F.

LENULL FARM CHIEF'S AMOS

Born October 9, 1958

Sire: **Spruce Shadows Bounties Chief**
By Suneslope's Charming Embert out of Bountie (opposite).

Dam: **Lenull Farm Perry's Maryann,** VG '57
10081—470—Jr2—HIR—305—2x
10918—514—Jr4—HIR—281C—2x
By Foremost Perry, AR, 14 daus., 23 rec., M.E.—305—2x av. 8405 M, 4.6%, 390 F, 15 daus. cl. av. 84.3%, a son of Foremost Perrywinkle, 12029—588—Jr2—365—3x.

WE ALSO HAVE SOME OUTSTANDING YORKSHIRE HOGS FOR SALE

Mrs. Lena Ulland
Arthur H. Ulland

Tel. Blooming Prairie 877-W

Austin, Minn.

MOUNT PAUL FARM

GLADSTONE, NEW JERSEY

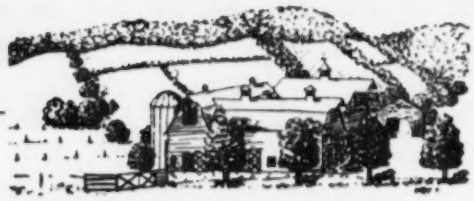

Mr. and Mrs. John L. Winston, Owners
Henry Stout, Herdsman

Presenting Our Junior Sire That Is Rich In Gold Star Breeding

VALLEY FARM MERIT'S GENE

Born December 7, 1956

His young daughters in our herd are very promising.

Sire: **Fairlawn Actor's Merit, AR,** 24 daus., 29 rec., M.E.—305—2x, av. 9364 M, 4.7%, 442 F. By Fairlawn Peerless Actor, Gold ★ Sire.

His Sire's Dam

Fairlawn K. Glory
E 5 times
13414—622—Jr2—365C—3x
17244—815—Jr4—365—3x

His Dam

Sterlingold Lady Jean
11250—564—Jr2—365C—3x
14593—727—Jr3—365—3x

His Dam's Dam

Pharaoh's Jean of Gwynllan, E '47 '48
5 rec. av. 16414 M, 735 F.
18158—835—9yrs—365C—3x

GLORY is by Fairlawn H. Eastern King, GOLD ★ Sire, out of Fairlawn Peerless Ermine, GOLD ★ Dam.

VISITORS WELCOME — BREEDING STOCK FOR SALE

NORTH SPRING FARM DISPERSAL

Circleville, Ohio

Friday, February 26, 1960

At the farm, located 4 miles north of Circleville,
on U. S. Route 23, starting at 12:00 E. S. T.

Due to the accidental death of Mr. Howard Oldaker, owner of North Spring Farm, we have been asked to disperse this outstanding herd of 75 Guernseys.

Howard Oldaker has bred one of the finest Guernsey herds in Central Ohio. Many top animals have been purchased at sales through the years. The sale will feature a large number of daughters of Mendale Pioneer's Don, a son of Innisfree Pioneer, out of Mendale Polly's Patricia, 11105—549—2yrs—365—2x—DHIA, 13013—648—3yrs—365—3x—DHIA. The young things are by Lauxmont Diablito, he by Maple Lawn Lauxmont out of Lauxmont Levity Diadem, 14504—711—Sr4—365C—3x. Diablito is also in the sale. There are many show prospects in this sale. About 20 of the cows will have recently freshened.

The herd is calfhood vaccinated. If you need a good herd addition, or a show heifer for this summer, then mark February 26 on the calendar and plan to be with us. Your day will be profitably spent.

Sale Managed by

Jack C. Foust Guernsey Sales Service

Urbana, Ohio Phone 34957

1926 TOM COOPER FARMS 1960

Better Than Good . . .

OUTSTANDING

That's how we evaluate our former senior herd sire after classification.

McDONALD FARMS INDUSTRIOUS

12 daughters classified in our herd av. 84.6%.

1 Excellent
5 Very Good
5 Desirable
1 Acceptable

31 daus., 39 rec. av. 8688 M, 5.0%, 434 F (M.E.—305—2x)

Body Capacity
2 Excellent — 17%
3 Very Good — 25%
7 Desirable — 58%
100% above the line

Shoulders
3 Excellent — 25%
7 Very Good — 58%
2 Desirable — 17%
100% above the line

Fore Feet and Legs
2 Excellent — 17%
5 Very Good — 41.5%
5 Desirable — 41.5%
100% above the line

Udders
3 Very Good — 25%
8 Desirable — 67%
1 Acceptable — 8%
92% above the line

Rumps
3 Excellent — 25%
4 Very Good — 33%
3 Desirable — 25%
2 Acceptable — 17%
83% above the line

Dairy Character
3 Excellent — 25%
5 Very Good — 41%
2 Desirable — 17%
2 Acceptable — 17%
83% above the line

Offering - - - Herd Improvers

INDUSTRIOUS — Improved our herd and we are confident his blood could help you. Bull calves carrying this proved blood out of tested, classified dams are usually available.

Write us your needs.

EST. TOM COOPER, Owner
AL GEURKINK, Manager

ARDMORE, OKLAHOMA

FOR SALE . . . A BONANZA SON OUT OF OUR COLUMBINE COW

BULL CALF . . . Born July 1, 1959

His full sister, Idacrest B. Colleen (VG '57 '59), has just finished with **15035 lbs. milk, 740 lbs. fat, Sr4—HIR—305—2x. This is a good cow family.**

The calf is sired by the GOLD STAR SIRE, **Nyala Ermine's Bonanza, 24 daughters, 34 records average 11668 lbs. milk, 581 lbs. fat, 24 classified average 86.6%.**

The Bonanza daughters continue to improve as they mature. His first 9 daughters as 3-year-olds averaged 13026 lbs. milk, 658 lbs. fat, an increase of 1368 lbs. milk, 74 lbs. fat over their 2-year-old records. On his latest DHIA proof, 21 daughters average 11229 lbs. milk, 562 lbs. fat, an INCREASE of 963 lbs. milk, 72 lbs. fat over their dams.

This bull calf is out of **Idacrest Columbine** (VG '50 '52)

10098—508—Jr2—305C—2x
13354—664—Jr4—305C—2x
13735—634—5yrs—305C—2x
14842—719—6yrs—365—2x
13364—616—9yrs—HIR—305—2x
11686—520—10yrs—HIR—305—2x

Send for price and pedigree on this cow's son by BONANZA.

IDACREST FARM **KUNA, IDAHO**

ROBERT S. DAVIS

DISPERSAL

ORLANDALE FARM REGISTERED GUERNSEYS

G. J. METZGER, Owner

At the Farm — 1½ miles south of Orland, Indiana, on St. Rd. 327

SATURDAY, FEBRUARY 27, 1960

A Typical Milton Daughter

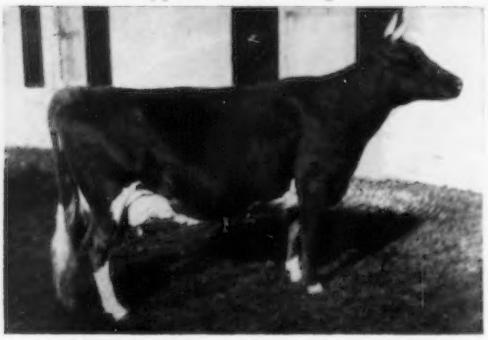

Orlandale M. Buttercup (In the sale)
14626—756—4yrs—365—2x—DHIA

55 HEAD

T. B. and Bang's Tested — Vaccinated

HIR and DHIA Records

In the sale —

33 Cows — 15 Bred Heifers — 6 Open Heifers — 1 Bull

THIS IS A LINE-BRED HERD OF PROVED COW FAMILIES

In the sale — 18 progeny of McDonald Farms King's Kalima (Myhaven King—McDonald Farms Hallie)

Including

10 daughters of McDonald Farms Heir's Milton (McDonald Farms Heir and Blakeford Phyllis)

Maternal brother to McDonald Farms Hassan — the really GREAT sire at Eagle Valley.

PROVED FOUNDATION BREEDING — PROVED PRODUCTION — GOOD UDDERS

For Catalog Write

P. O. Box 497 **WALLACE SALES SERVICE** Lafayette, Indiana

Here's an Idea . . .

GUERNSEY GIFTS FOR THE FAMILY

USE THE NEW GUERNSEY BREEDERS CATALOG NO. 70

If you have not already received your 1959-60 Nasco Guernsey catalog, No. 70, write for a free copy. You'll find it full of merchandise specially tailored to the needs of the Guernsey breeder. This catalog has been reviewed and approved by your American Guernsey Cattle Club. Page through it and select gifts for the entire family. Order from the Nasco catalog. Save time and trouble.

For Dad . . .

For dad, you'll find that this Guernsey catalog contains a wide variety of things, from promotional supplies to farm and stock equipment. If you prefer, there are more personal things such as clothing, jewelry, cameras, etc. The desk pen sets pictured above would be a wonderful gift. Both the large 4" x 8½" award desk set, and the smaller Jotter set have bright plates for personalized engraving, and true type Guernsey emblems.

L216-GU Parker Desk Set, without plate and engraving . . . $29.95, with two lines of engraving . . . $32.50.

L215-GU Parker Jotter set, without plate and engraving . . . $3.50, with one line of engraving . . . $4.95.

For The Whole Family . . .

A nice gift for the whole family would be this giant 40" x 48" double sided farm sign. Friends, visitors, and buyers appreciate these easy-to-read, colorful signs. Your name or farm name in bold 6" lettering is quickly identified. Guernsey cow is done in fire baked DuPont coloring. Made of 18 gauge sheet steel, comes with mounting brackets. This is the sort of gift that is not only useful, but one which the family will be proud of for a long, long time.

GU40-Guernsey Farm Sign . . . . $24.95.

For Mom . . .

You'll find a vast array of things mom would treasure in this new Guernsey catalog. Select something for her kitchen such as cookery, utensils, or an apron. For dress, get her something personal such as the earrings (shown above), or a pretty blouse pin, or a Guernsey necklace. You'll find this is expensive looking jewelry a compliment to any women's wardrobe.

GU4-Guernsey Earrings, per pair . . . $2.50.

Jewelry is not limited to the ladies in this new catalog. There are a host of things for the men of the family. Cuff links, tie bars, key chains, bolo ties, to mention a few; all are fashionable, done in good taste. See your Guernsey catalog for hundreds of gift suggestions.

For The Children . . .

One of the many items featured for children are these "just like dad's" coveralls, with the Guernsey emblem on the back and front pocket. They're neat looking, yet rough wearing. This would be a gift for the kids and mom too, at a price of only . . . $4.95. GU124 size 2; GU125 size 4; GU126 size 6; GU127 size 6X.

In addition to coveralls, you'll find T-Shirts, Sweat Shirts, Jackets, Show Trousers for the 4-H'ers, Scarves, Belts, and hundreds of other items. You'll find a line of camping equipment for young breeders.

They're all there, in the 1959-60 Nasco Guernsey catalog.

NASCO

National Agricultural Supply Co. — Ft. Atkinson, Wis. — Phone JOrdan 3-2446

1927 COLDSPRINGS 1960

"A Name To Remember"

All-American Nominations Carrying Coldsprings Blood

COLDSPRING'S B. V. MODEL, nominated for All-American Senior Get of Sire. Exhibited by Franchester Farms, West Salem, Ohio.

CLEAR SPRINGS LEADER'S KNIGHT, nominated for All-American 2-Year-Old Bull. A son of **Coldspring's Noble's Leader.** Exhibited by Clear Springs Farm, Concord, North Carolina.

FRANCHESTER MODEL'S DICTATOR, nominated for All-American 2-Year-Old Bull. A son of **Coldspring's B. V. Model.** Exhibited by Wil-Mar Farm, Greenville, Ohio.

DUMAR FARM P. H. LILIAN, nominated for All-American 3-Year-Old. A daughter of **Coldspring's B. R. Lily.** Exhibited by Dumar Farm, Saint Johns, Pennsylvania.

LLAN FAIR F. JULIETTA, nominated for All-American 4-Year-Old. A daughter of **Coldspring's B. R. Fulfilment.** Exhibited by Ansmil Farms, Columbus, Ohio.

Further Proof That Breeders Like Animals Carrying Coldsprings Blood.

Plan to visit us during 1960 and add some of this popular blood to your breeding program.

The BEAUTY Family —

COLDSPRING'S BEAUTY'S VALOR

When summarized, 13 daus., 13 rec. av. 8669 M, 5.1%, 439 F (M.E.—305—2x), 11 classified daus. av. 82.0%. 1st Aged and Sr. & Gr. Ch., Pa.G.S., 1951. Sire of Coldspring's B. V. Freda, VG '54, 12100—613—Sr2—365C—3x, 15599—882—Sr3—365—3x.

Sire: **Coldspring's Iris' Valor, AR**

Valor's Dam

Vallevue Butterfat Beauty (E '47 '48)
16578—831—A, 18914—937—AA. Dam of 5 sons and 7 daughters, 4 Excellent, 2 Very Good.

The DOTTY Family —

COLDSPRING'S B. R. DEFENDER

10 daus., 10 rec. av. 8288 M, 4.6%, 380 F (M.E.—305—2x), 3 classified daus. av. 80.3%. His 2-year-old daughters have the size, depth and power everyone likes to see.

Sire: **Coldspring's Beauty's Romulus**
69 daus., 107 rec. av. 8993 M, 4.7%, 425 F (M.E.—305—2x), 43 classified daus. av. 83.3%.

Defender's Dam

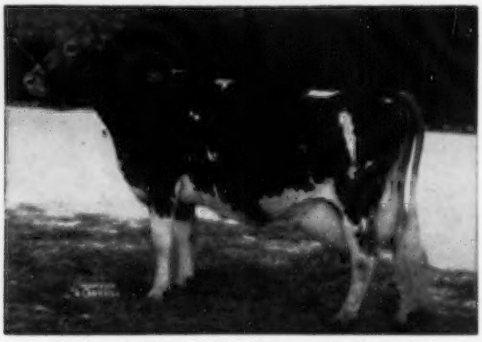

Dotty of West Side Farm (E 4 times)
19282—929—Sr4—365—3x, *25338—*1329—11yrs—365—3x, Class Leader 5th in milk, 3rd in fat. Dam of 7 sons and 4 daughters.

FOR A STRONGER FOUNDATION ADD SOME BEAUTY

VISITORS ALWAYS WELCOME

COLDSPRINGS FARM

Accredited for Bang's 57 . . . Accredited for T. B.
Est. S. C. PRICE, Owner
Phone Conyngham Sunset 8-5331

SUGARLOAF, PENNSYLVANIA
HAZLETON, PENNSYLVANIA
JAMES STRADNICK, Herd Manager
Phone Conyngham Sunset 8-5333

Lake Louise Cedar's Cheyenne

HIMSELF

LAKE LOUISE CEDAR'S CHEYENNE
Dropped July 30, 1958

HIS DAM

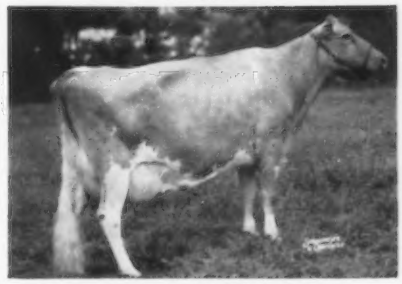

LAKE LOUISE KING'S CEDAR (VG 3 times)
15790—805—Jr2—365C—3x
18056—898—5yrs—HIR—365—2x
Sold for $10,000 in 1958
Green Meadow Sale
1 PR Son, 1 Tested Daughter

HIS SIRE

LAKE LOUISE CORONATION KING
Sold privately for $11,000
When Resummarized:
30 daus. 45 rec. av. 10826—550 (305—2x—ME)
17 classified daus. av. 86.6%

HIS SIRE'S DAM

DOUGLASTON KING'S CHARLOTTE
(VG)
15228—#828—Sr2—365C—3x, former Class Leader
19751—#988—AA—3x, former Class Leader
Sold for $11,000 in 1947
Gardenville Dispersal
4 PR Sons, 2 Tested Daughters

HIS EXCELLENT ¾ SISTER

LAKE LOUISE KING'S KAREN
(VG '55, E '58)
12044—623—Jr2—305C—3x
11916—614—Jr3—305C—2x
15525—#850—5yrs—HIR—305—2x, former Class Leader
1 Tested Daughter

HIS EXCELLENT ¾ SISTER

LAKE LOUISE KING'S CHERUB
(VG '54 '55—E '58)
11999—590—Jr2—365C—3x
18559—972—Sr4—365C—3x
14535—767—7yrs—HIR—269—2x
1 Tested Daughter

HIS EXCELLENT ¾ SISTER

LAKE LOUISE KING'S LINDY
(E 3 times)
12324—695—Jr2—365C—3x
13810—766—Jr4—365C—3x
Sold privately for $7500 in 1957
1 Tested Daughter

HIS EXCELLENT ¾ SISTER

LAKE LOUISE CORONATION QUEENIE
(VG '54 '55—E '58)
15306—882—Jr2—365C—3x
15875—898—Sr3—365—3x
1 Tested Daughter

LAKE LOUISE CEDAR'S CHEYENNE presents a combination of some of the great producing and reproducing animals of the breed. His sire has done an outstanding job at Lake Louise, being one of the breed's highest summarized sires. His sons, now being used in many leading herds, are coming thru in fine fashion. "Cheyenne's" dam is an outstanding producer and has proven to be a great brood cow. One son, Lake Louise Royal Superb, was All American Senior Yearling, 1956, and his daughters at Maple Lawn Farms, Lyons, N. Y. have milked up to 47 lbs. as two year olds. Her other son, Lake Louise Cedar's Count is in service at Westlynn Farm, Fruitland, Idaho, and was Jr. and Gr. Champion at Western Idaho Fair in 1958. She also has an outstanding daughter and granddaughter in the herd at Lake Louise.

"Cheyenne" carries 20 crosses to Langwater Steadfast. He also has five to Superb's Flower and three to Imp. Financier of Myrtle Place.

The future of this young bull as a sire is unlimited. Frozen semen is now available at $5.00 per ampule (minimum order 5 ampules).

LAKE LOUISE FARM • Dallas, Pennsylvania

Raymond Goeringer, Owner • G. Graham Foster, Mgr. • K. Wendell Conklin, Herdsman

Farm Phone: Center Moreland 7131

SELLING IN THE GUERNSEY SALE, JUNE 4, 1960

GAYOSO VIEW TOP COMMAND

Born August 23, 1959

AN OUTSTANDING YOUNG BULL FROM THE EXCELLENT VIRTUE FAMILY
HIS MATERNAL BROTHER IS DOING AN OUTSTANDING JOB AT GAYOSO VIEW

His Sire

Henslee Farms Galahads Virgel
Sold in the Henslee Dispersal for $13,500. A son of Langwater Sir Galahad out of Virtue of Aldarra.

His Dam

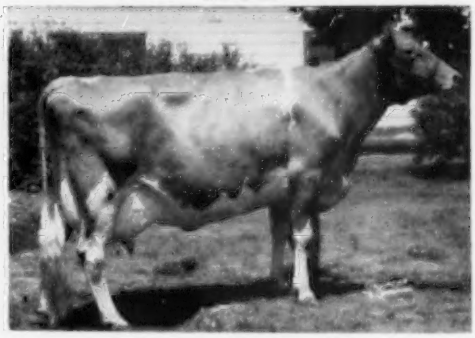

Western Glow Fame's Virtue, E 3 times
15190—635—Jr2—365—2x
15370—763—Sr4—365C—2x
14427—712—5yrs—304—2x
Sold for $10,000 in the Henslee Dispersal.

This Calf's Maternal Brother

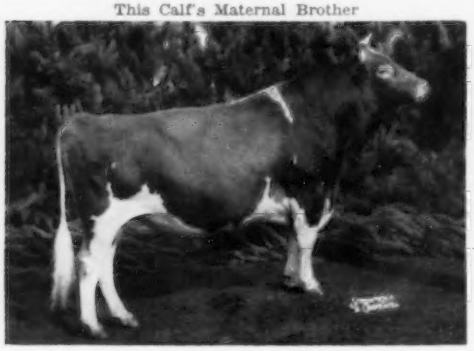

Henslee Farms V. Fame
His first 7 daus., 7 rec. av. 13438 M, 559 F (M.E.—305—2x). Res. A-A Aged Bull, 1958. Everyone who has seen the Fame daughters are greatly impressed with their size and ability to milk.

This Calf's Double Granddam

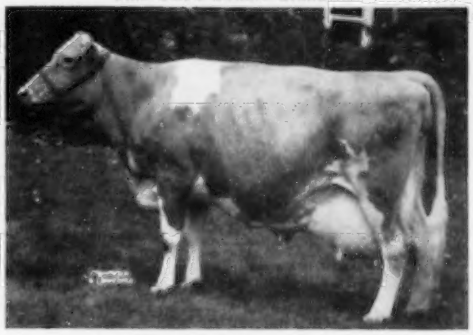

Virtue of Aldarra (E '56)
11591—622—Jr3—305C—606
13175—623—Jr4—305C—2x
17977—883—5yrs—365C—2x
Sold for $5,800 in the Henslee Dispersal.

A Fame Daughter

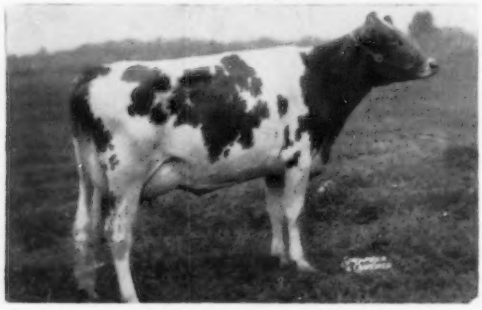

Gayoso View Fames Debby (E '59)
On test with 4658—161—Sr2—2x in 86 days. At Hermitage View. Undefeated 2-year-old, 1959. Nominated for All-American.

Coming Sales

Feb. 15 — Louis Merryman's 108th Sale
Apr. 11 — Louis Merryman's 109th Sale
Apr. 25 — Cedar Springs Dispersal
May 2 — Wethersfield Farm Sale
May 18 — Ontario Guernsey Classic
May 21 — Langwater Farm Dispersal
May 23 — Flying Horse Dispersal
June 4 — The Guernsey Sale
June 6 — McDonald Sale
Oct. 17 — Green Meadow Sale

Selections are now being made for the Ontario, Guernsey, McDonald and Green Meadow Sales. If you wish to consign, drop us a line.

Combines the blood of Pansy's Maryann, Autocrat's Masher Maid, plus that of Langwater Sir Galahad.

Sale Managed by THE MERRYMAN COMPANY - - Sparks, Maryland